

# West Dorset, Weymouth and Portland Local Plan ECON2 Key Employment Site – Mount Pleasant, Weymouth

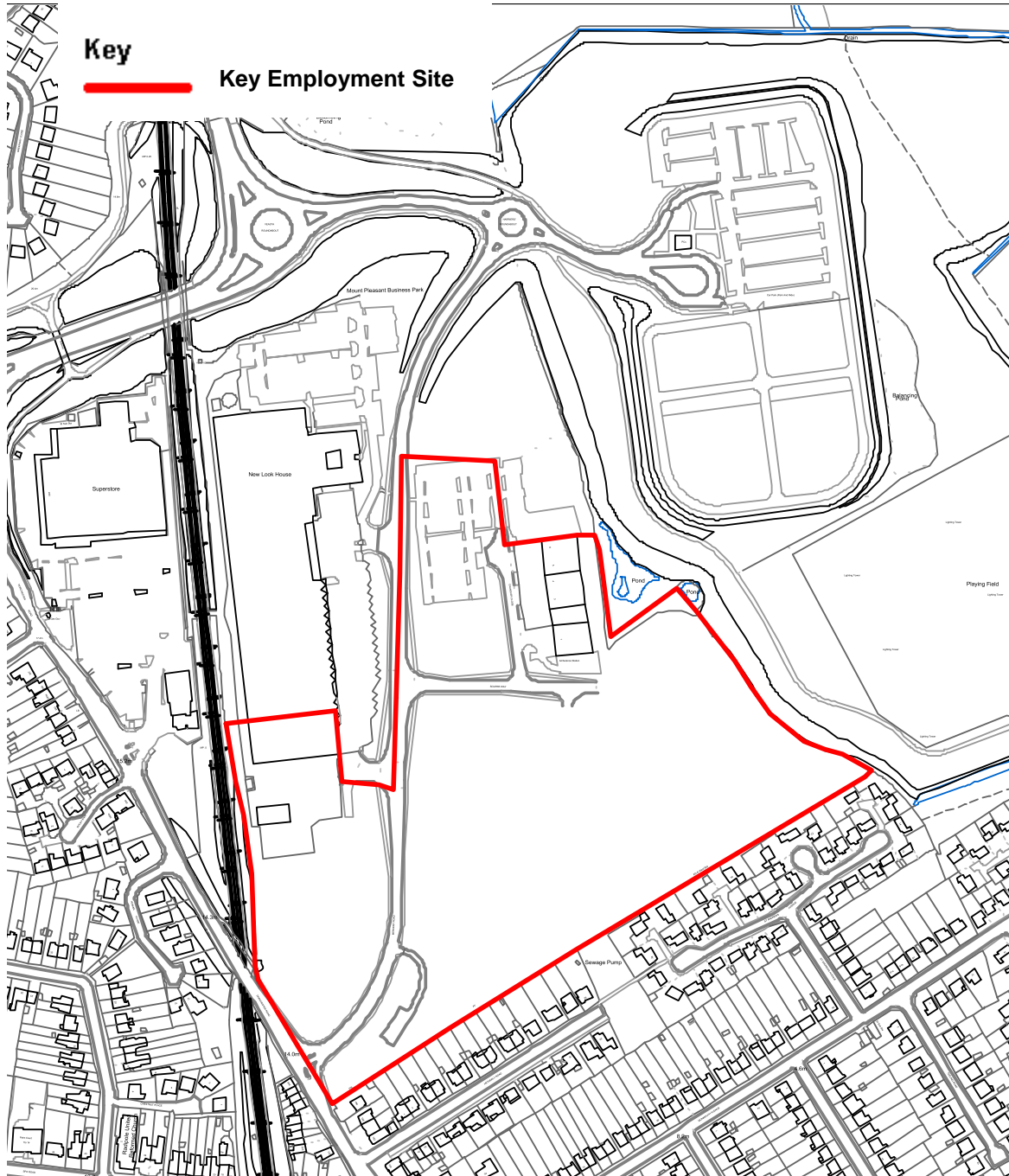

© Crown Copyright and database right (2012). Ordnance Survey Licence number 100024307  
© West Dorset District Council 2012  
© Crown Copyright and database right (2012). Ordnance Survey Licence number 100019690  
© Weymouth and Portland Borough Council 2012

Land needed for strategic landscaping and infrastructure such as new roads and drainage associated with development may take place outside the boundaries identified.

# West Dorset, Weymouth and Portland Local Plan

## ECON2 Key Employment Site – Portland Port, Portland

---



© Crown Copyright and database right (2012). Ordnance Survey Licence number 100024307

© West Dorset District Council 2012

© Crown Copyright and database right (2012). Ordnance Survey Licence number 100019690

© Weymouth and Portland Borough Council 2012

Land needed for strategic landscaping and infrastructure such as new roads and drainage associated with development may take place outside the boundaries identified.



# West Dorset, Weymouth and Portland Local Plan ECON2 Key Employment Site – Southwell Business Park, Portland

**Key**

 Key Employment Site

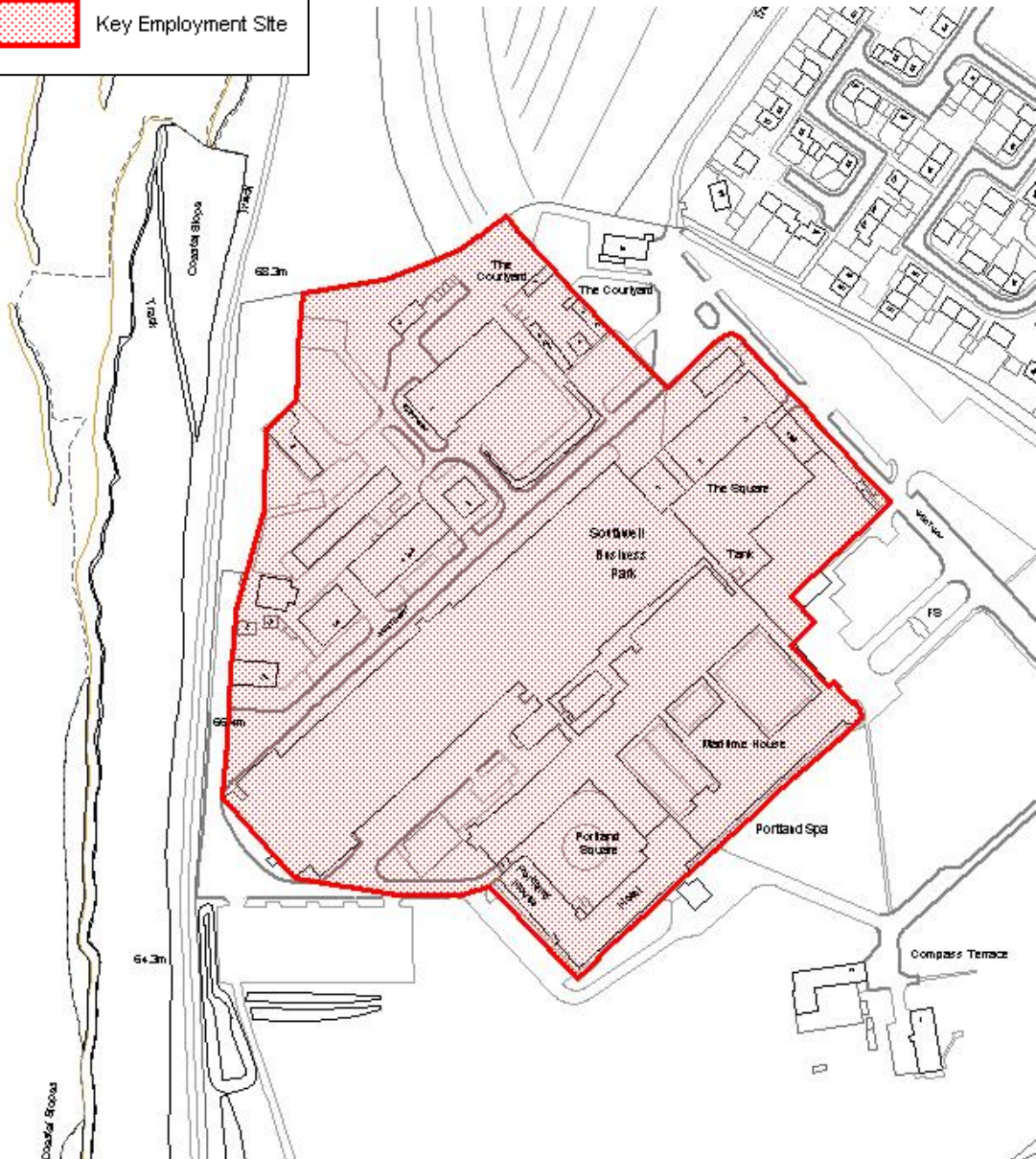

© Crown Copyright and database right (2012). Ordnance Survey Licence number 100024307

© West Dorset District Council 2012

© Crown Copyright and database right (2012). Ordnance Survey Licence number 100019690

© Weymouth and Portland Borough Council 2012

Land needed for strategic landscaping and infrastructure such as new roads and drainage associated with development may take place outside the boundaries identified.

# West Dorset, Weymouth and Portland Local Plan ECON2 Key Employment Site – Inmosthay Industrial Estate, Portland

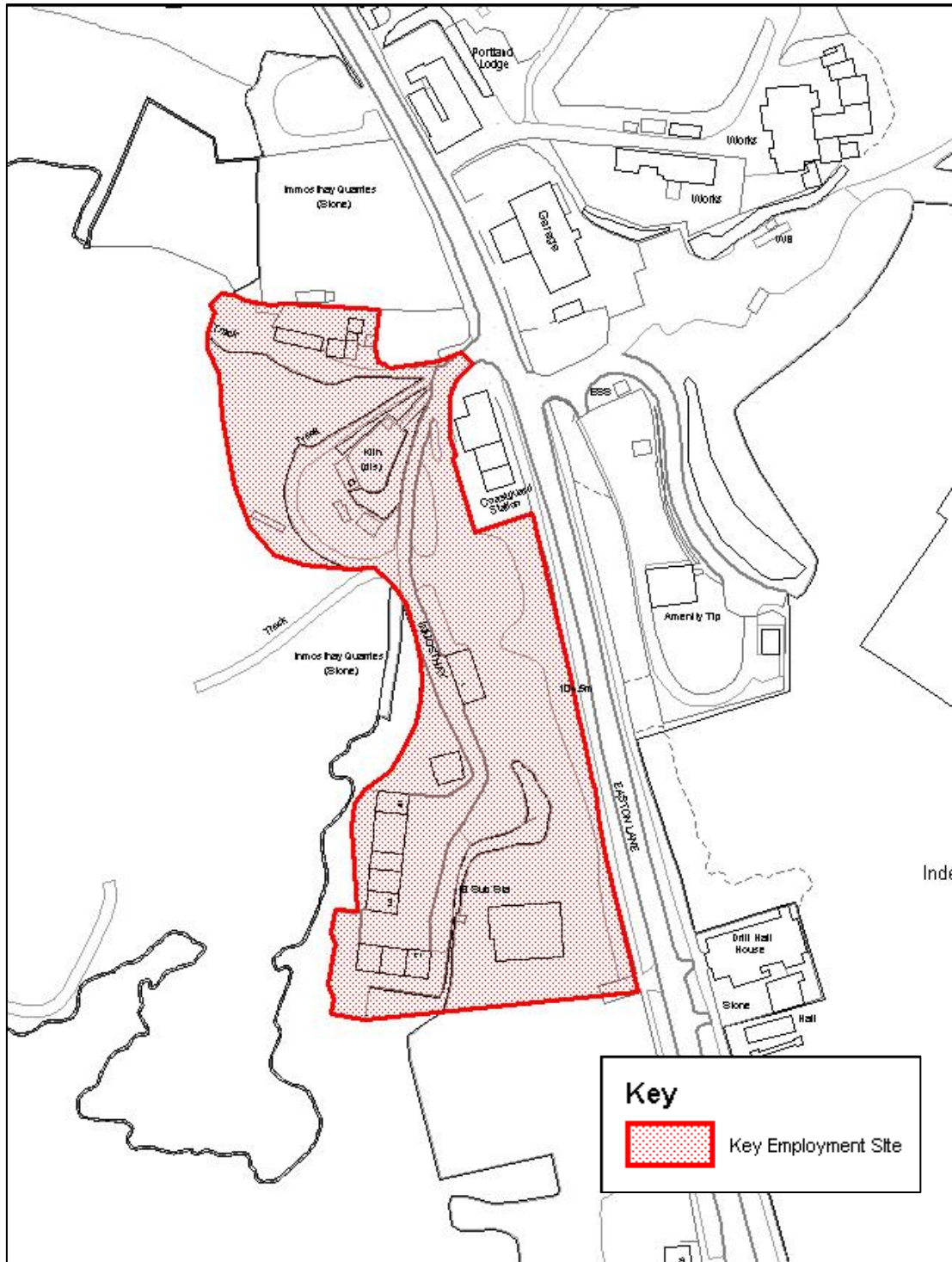

© Crown Copyright and database right (2012). Ordnance Survey Licence number 100024307

© West Dorset District Council 2012

© Crown Copyright and database right (2012). Ordnance Survey Licence number 100019690

© Weymouth and Portland Borough Council 2012

Land needed for strategic landscaping and infrastructure such as new roads and drainage associated with development may take place outside the boundaries identified.



**West Dorset, Weymouth and Portland Local Plan**  
**ECON2 Key Employment Site – Tradecroft Industrial Estate, Portland**  
As proposed to be modified

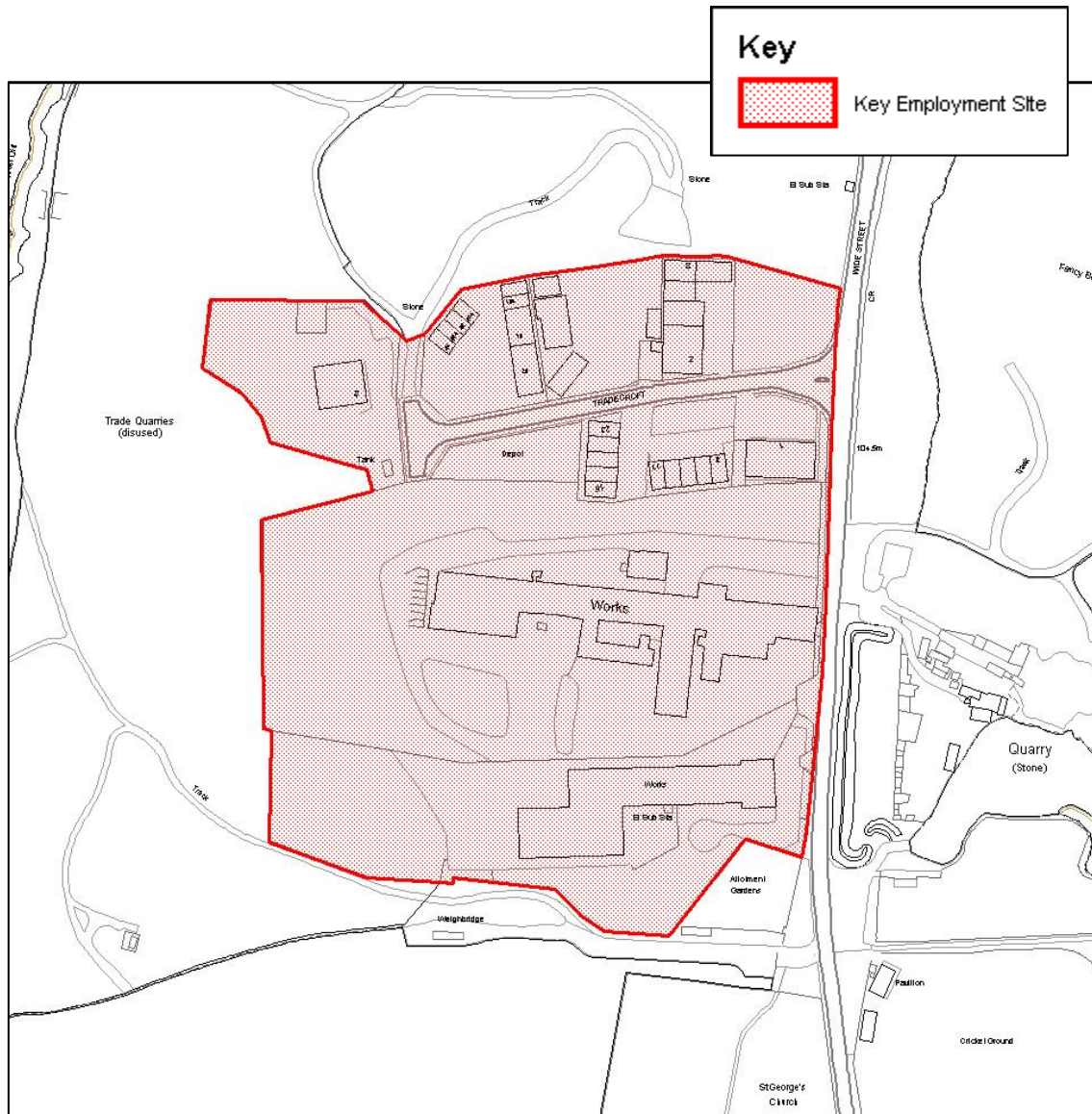

© Crown Copyright and database right (2012). Ordnance Survey Licence number 100024307

© West Dorset District Council 2012

© Crown Copyright and database right (2012). Ordnance Survey Licence number 100019690

© Weymouth and Portland Borough Council 2012

Land needed for strategic landscaping and infrastructure such as new roads and drainage associated with development may take place outside the boundaries identified.

# West Dorset, Weymouth and Portland Local Plan

## ECON2 Key Employment Site - Granby Industrial Estate, Chickerell

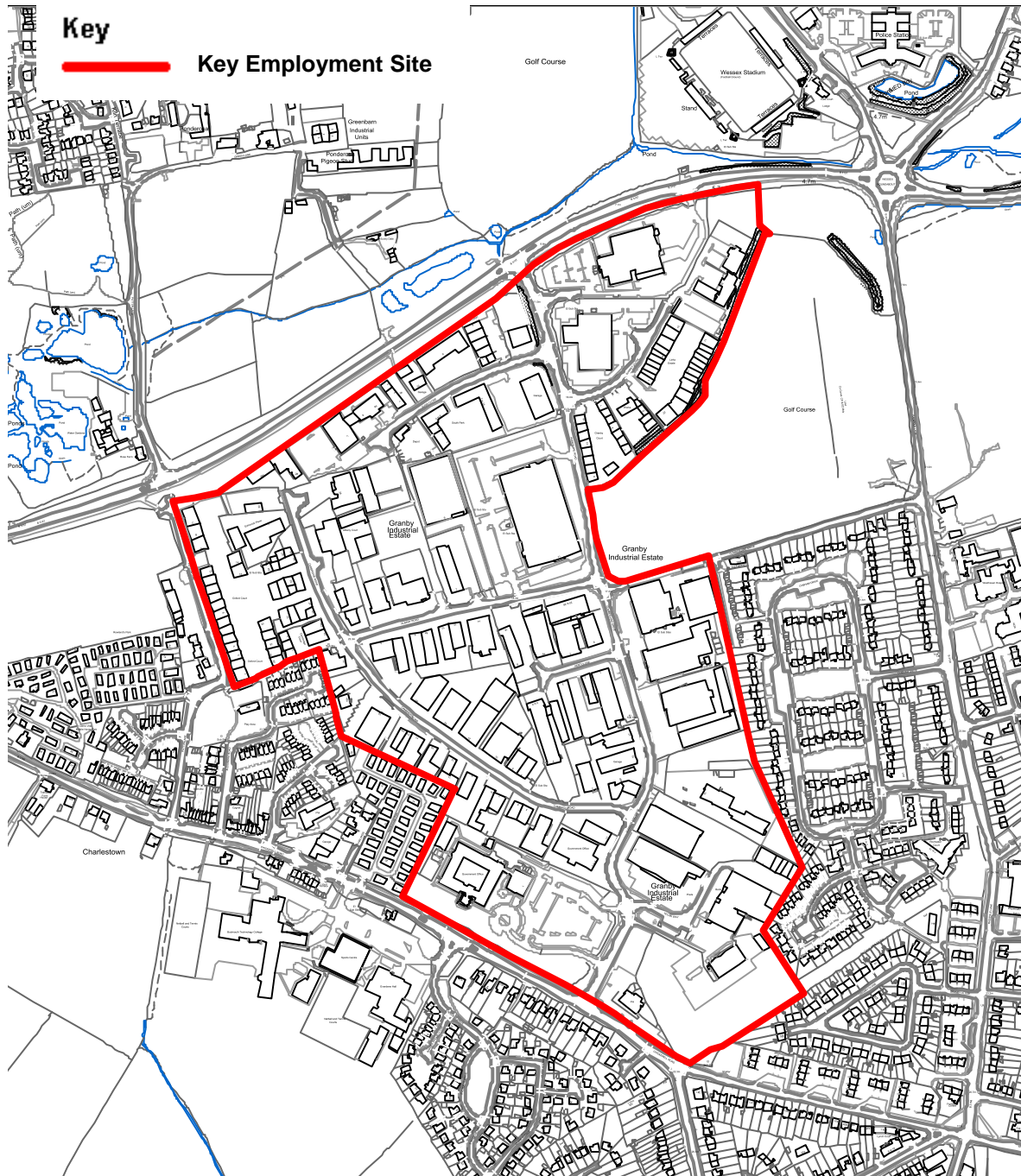

© Crown Copyright and database right (2012). Ordnance Survey Licence number 100024307  
© West Dorset District Council 2012  
© Crown Copyright and database right (2012). Ordnance Survey Licence number 100019690  
© Weymouth and Portland Borough Council 2012

Land needed for strategic landscaping and infrastructure such as new roads and drainage associated with development may take place outside the boundaries identified.

# West Dorset, Weymouth and Portland Local Plan ECON2 Key Employment Site - Lynch Lane Industrial Estate, Chickerell

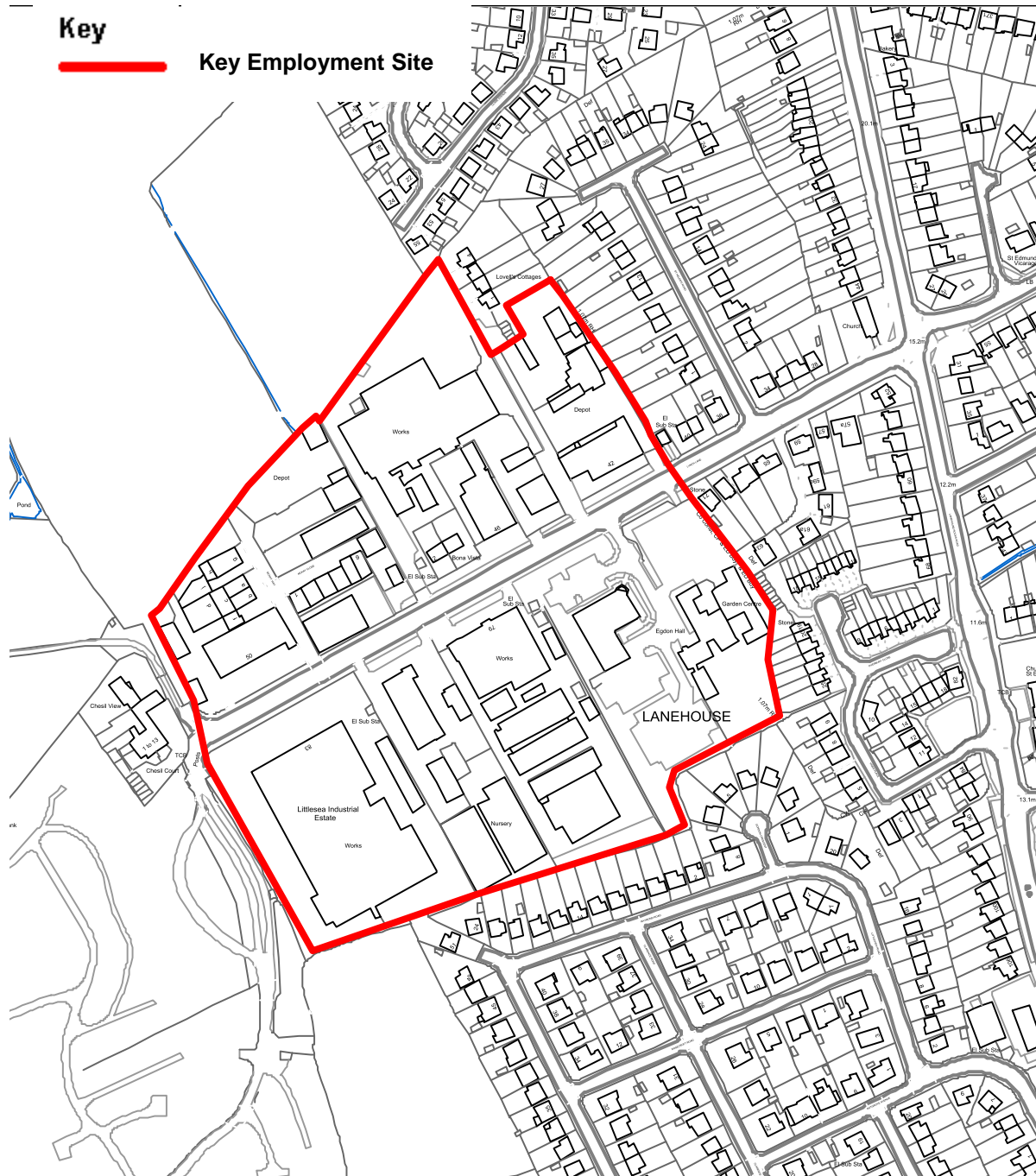

© Crown Copyright and database right (2012). Ordnance Survey Licence number 100024307  
© West Dorset District Council 2012  
© Crown Copyright and database right (2012). Ordnance Survey Licence number 100019690  
© Weymouth and Portland Borough Council 2012

Land needed for strategic landscaping and infrastructure such as new roads and drainage associated with development may take place outside the boundaries identified.



# West Dorset, Weymouth and Portland Local Plan ECON2 Key Employment Site - Link Park, Chickerell

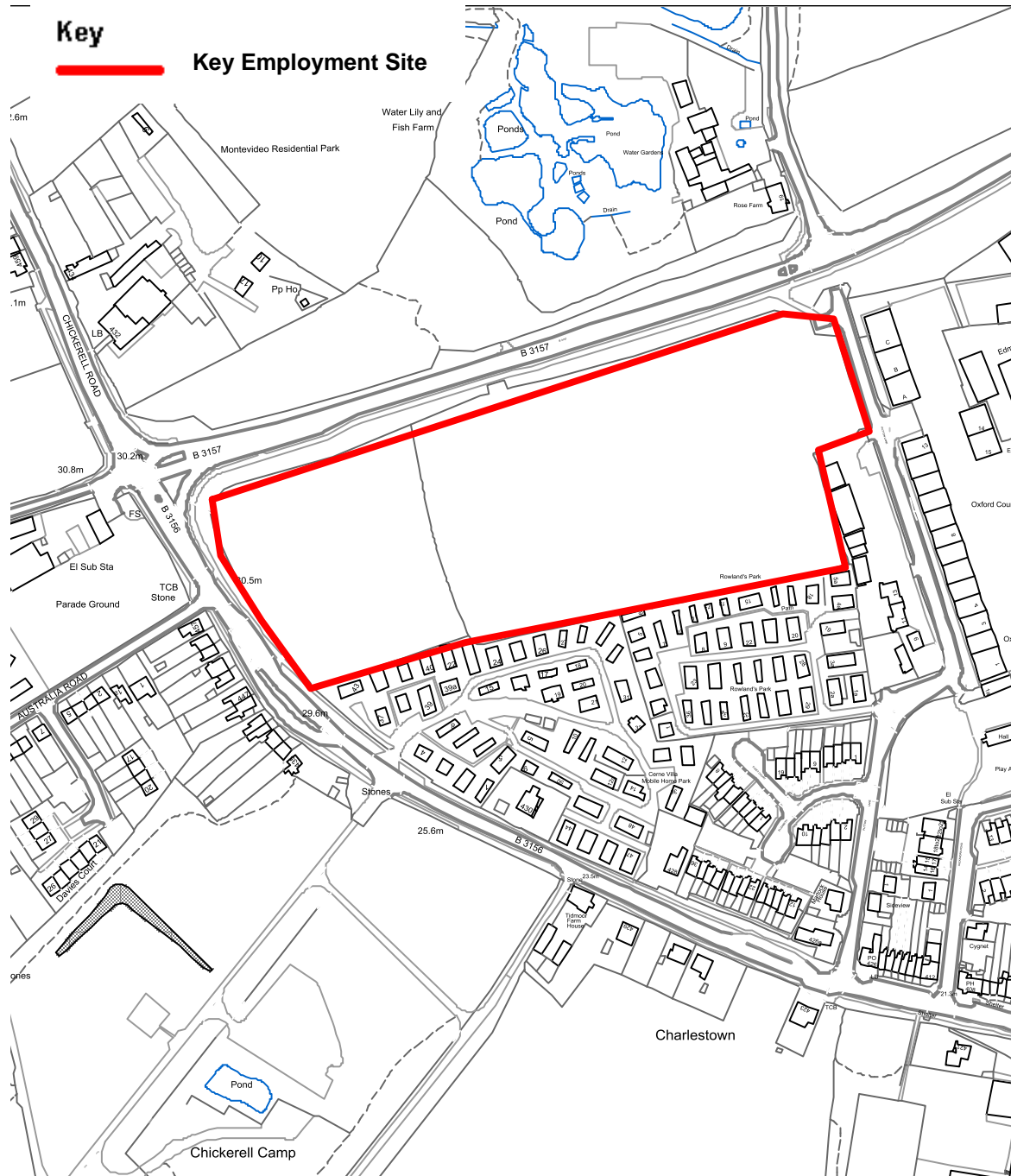

© Crown Copyright and database right (2012). Ordnance Survey Licence number 100024307  
© West Dorset District Council 2012  
© Crown Copyright and database right (2012). Ordnance Survey Licence number 100019690  
© Weymouth and Portland Borough Council 2012

Land needed for strategic landscaping and infrastructure such as new roads and drainage associated with development may take place outside the boundaries identified.



# West Dorset, Weymouth and Portland Local Plan ECON2 Key Employment Site - Parkway Farm Business Park, Poundbury, Dorchester

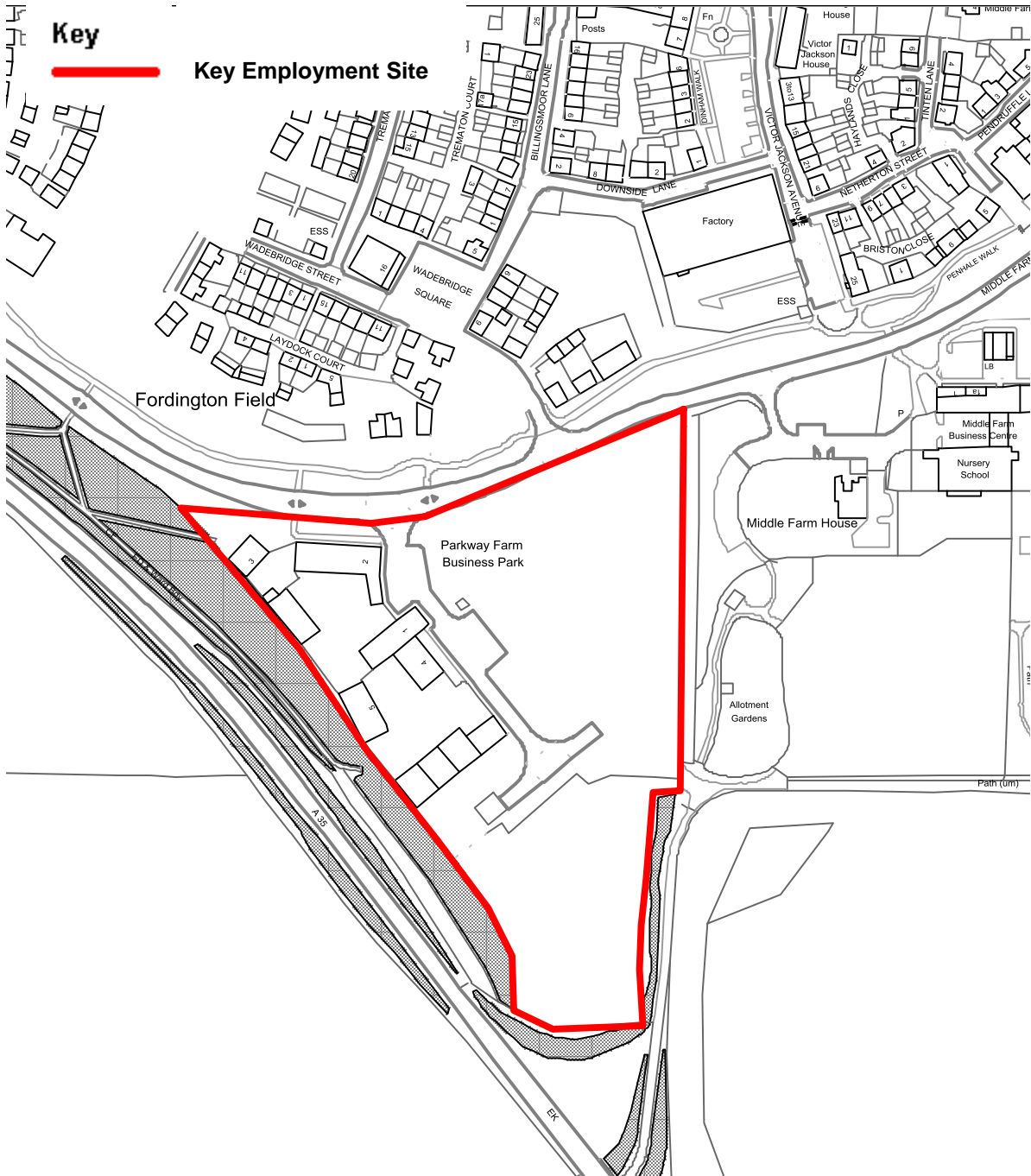

© Crown Copyright and database right (2012). Ordnance Survey Licence number 100024307  
© West Dorset District Council 2012  
© Crown Copyright and database right (2012). Ordnance Survey Licence number 100019690  
© Weymouth and Portland Borough Council 2012

Land needed for strategic landscaping and infrastructure such as new roads and drainage associated with development may take place outside the boundaries identified.

# West Dorset, Weymouth and Portland Local Plan ECON2 Key Employment Site - Marabout and the Grove Industrial Estates, Dorchester

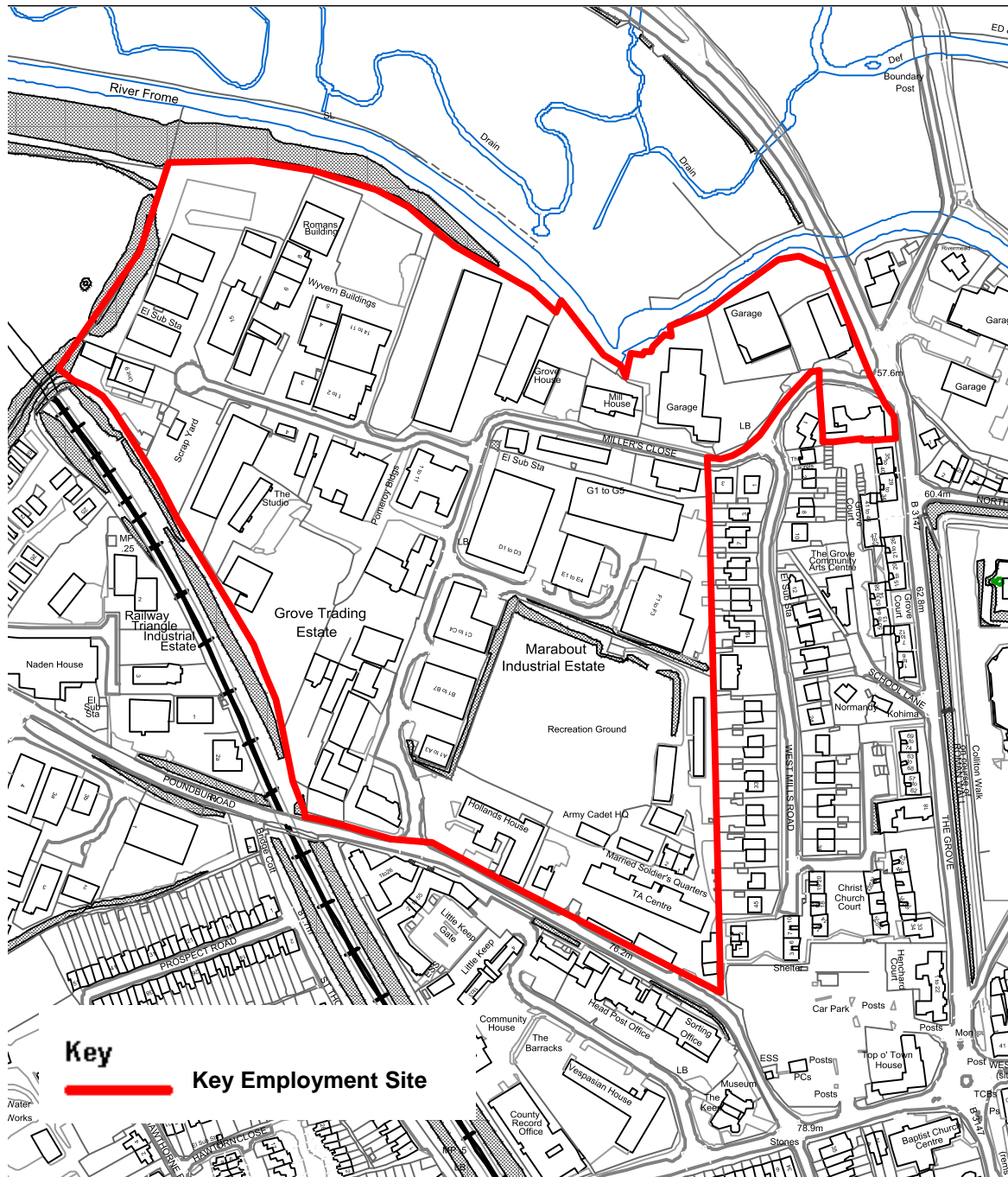

© Crown Copyright and database right (2012). Ordnance Survey Licence number 100024307  
 © West Dorset District Council 2012  
 © Crown Copyright and database right (2012). Ordnance Survey Licence number 100019690  
 © Weymouth and Portland Borough Council 2012

Land needed for strategic landscaping and infrastructure such as new roads and drainage associated with development may take place outside the boundaries identified.

# West Dorset, Weymouth and Portland Local Plan ECON2 Key Employment Site - Poundbury West Industrial Estate, Dorchester



© Crown Copyright and database right (2012). Ordnance Survey Licence number 100024307  
© West Dorset District Council 2012  
© Crown Copyright and database right (2012). Ordnance Survey Licence number 100019690  
© Weymouth and Portland Borough Council 2012

Land needed for strategic landscaping and infrastructure such as new roads and drainage associated with development may take place outside the boundaries identified.



# West Dorset, Weymouth and Portland Local Plan ECON2 Key Employment Site - Loudsmill Industrial Estate, Dorchester

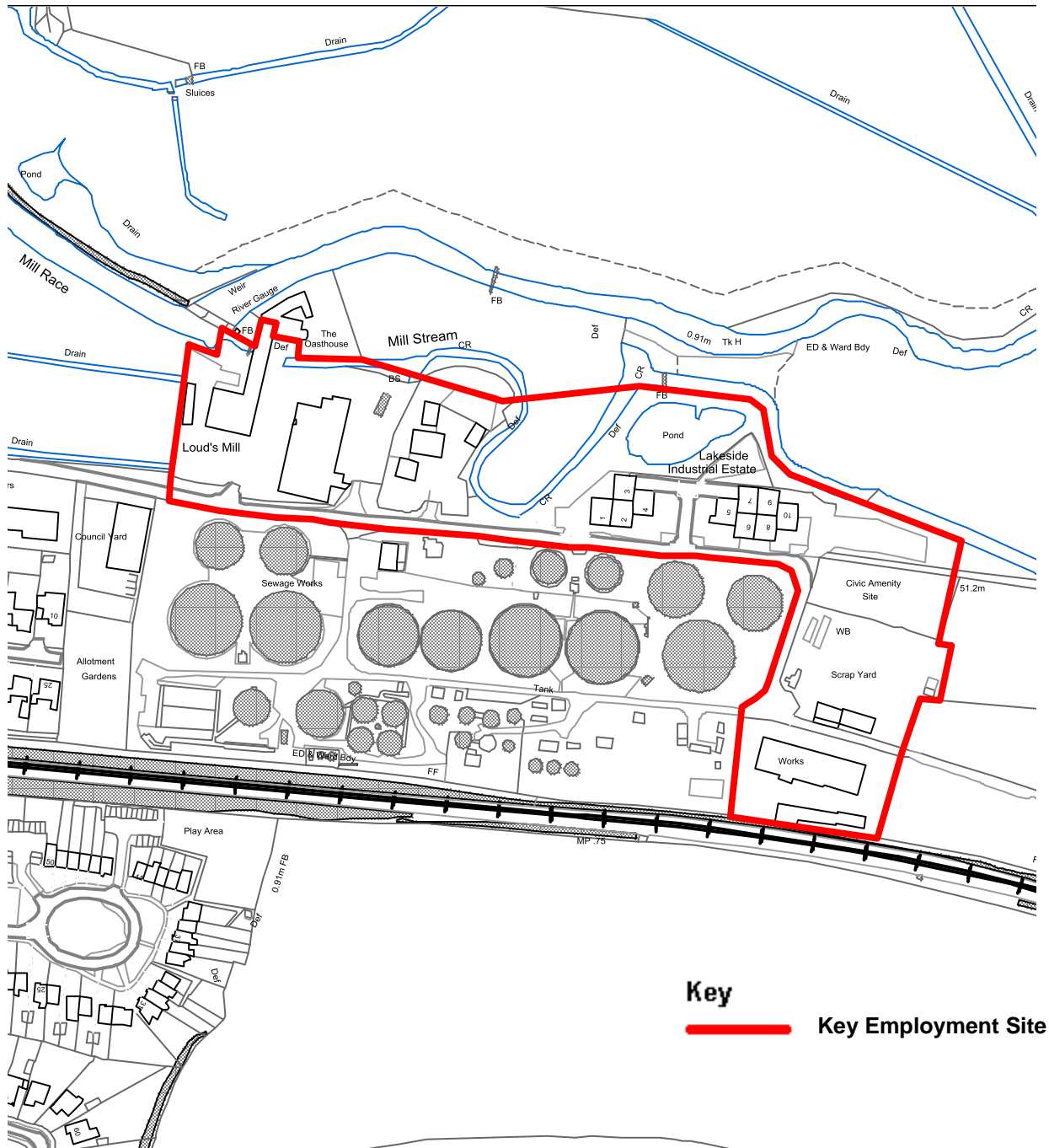

© Crown Copyright and database right (2012). Ordnance Survey Licence number 100024307

© West Dorset District Council 2012

© Crown Copyright and database right (2012). Ordnance Survey Licence number 100019690

© Weymouth and Portland Borough Council 2012

Land needed for strategic landscaping and infrastructure such as new roads and drainage associated with development may take place outside the boundaries identified.

# West Dorset, Weymouth and Portland Local Plan ECON2 Key Employment Site - Great Western Industrial Estate, Dorchester

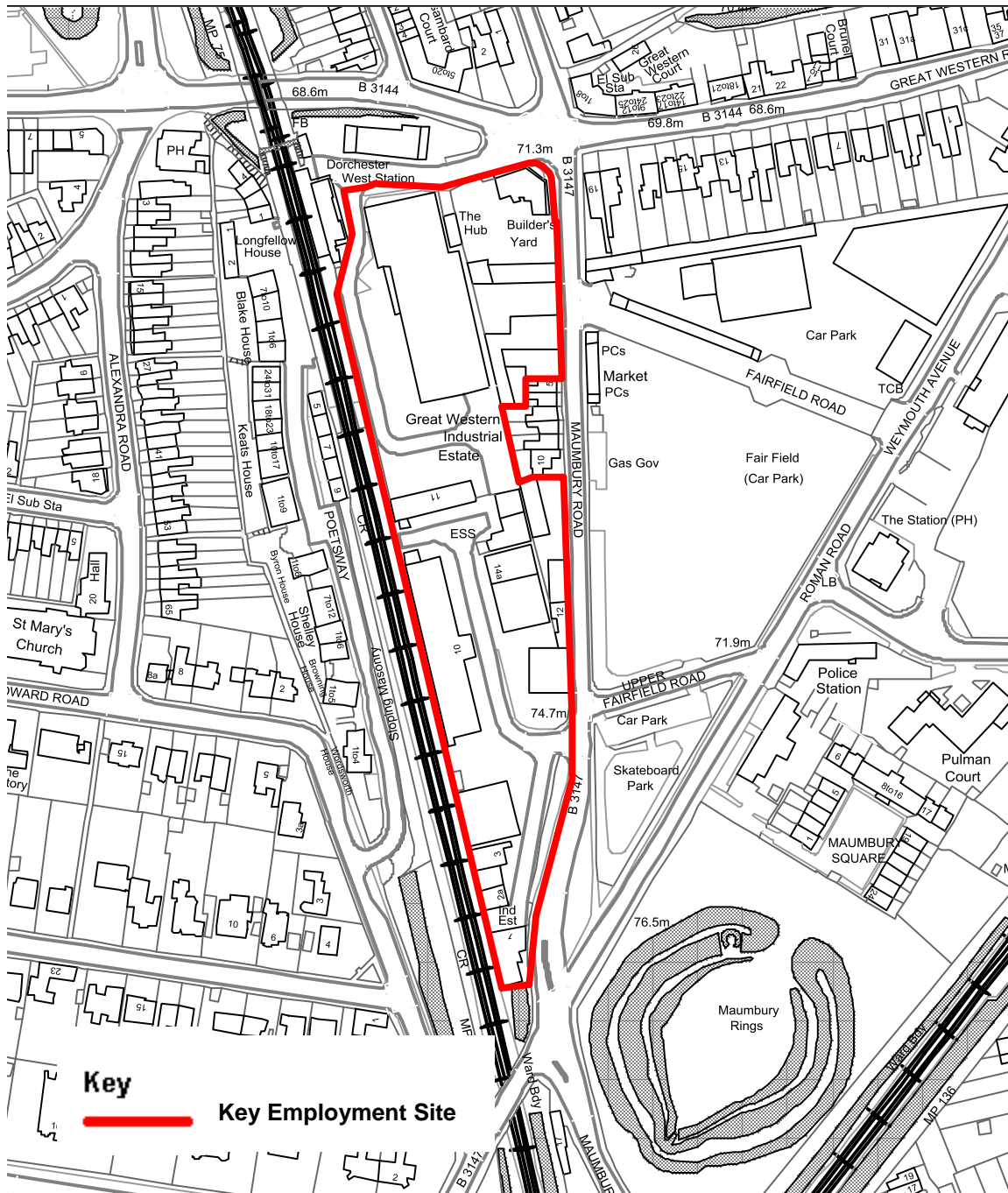

© Crown Copyright and database right (2012). Ordnance Survey Licence number 100024307  
 © West Dorset District Council 2012  
 © Crown Copyright and database right (2012). Ordnance Survey Licence number 100019690  
 © Weymouth and Portland Borough Council 2012

Land needed for strategic landscaping and infrastructure such as new roads and drainage associated with development may take place outside the boundaries identified.

# West Dorset, Weymouth and Portland Local Plan ECON2 Key Employment Site - Railway Triangle Industrial Estate, Dorchester

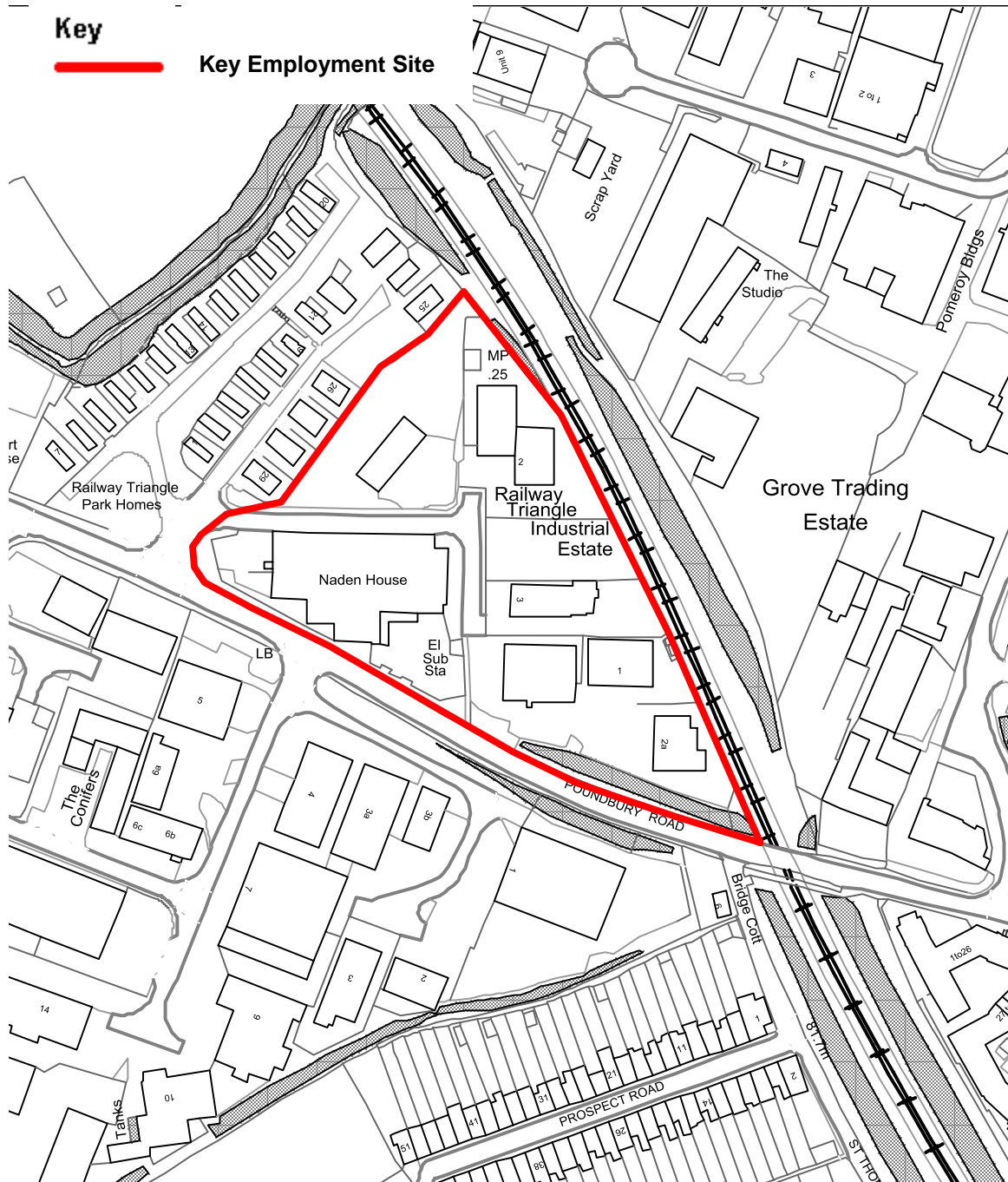

© Crown Copyright and database right (2012). Ordnance Survey Licence number 100024307

© West Dorset District Council 2012

© Crown Copyright and database right (2012). Ordnance Survey Licence number 100019690

© Weymouth and Portland Borough Council 2012

Land needed for strategic landscaping and infrastructure such as new roads and drainage associated with development may take place outside the boundaries identified.



# West Dorset, Weymouth and Portland Local Plan

## ECON2 Key Employment Site - Casterbridge Trading Estate, Dorchester

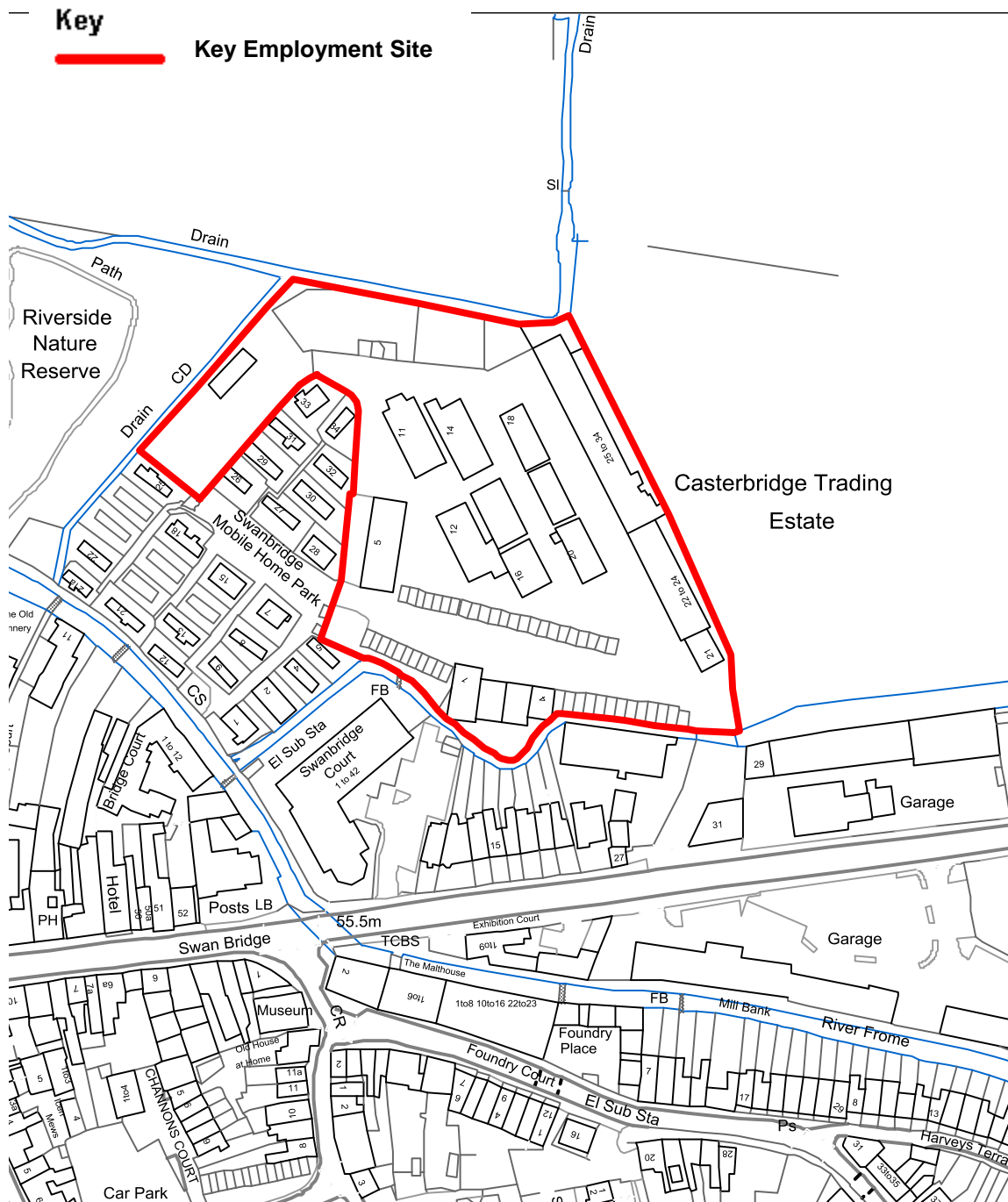

© Crown Copyright and database right (2012). Ordnance Survey Licence number 100024307

© West Dorset District Council 2012

© Crown Copyright and database right (2012). Ordnance Survey Licence number 100019690

© Weymouth and Portland Borough Council 2012

Land needed for strategic landscaping and infrastructure such as new roads and drainage associated with development may take place outside the boundaries identified.

# West Dorset, Weymouth and Portland Local Plan

## ECON2 Key Employment Site - Hybris Business Park, Crossways

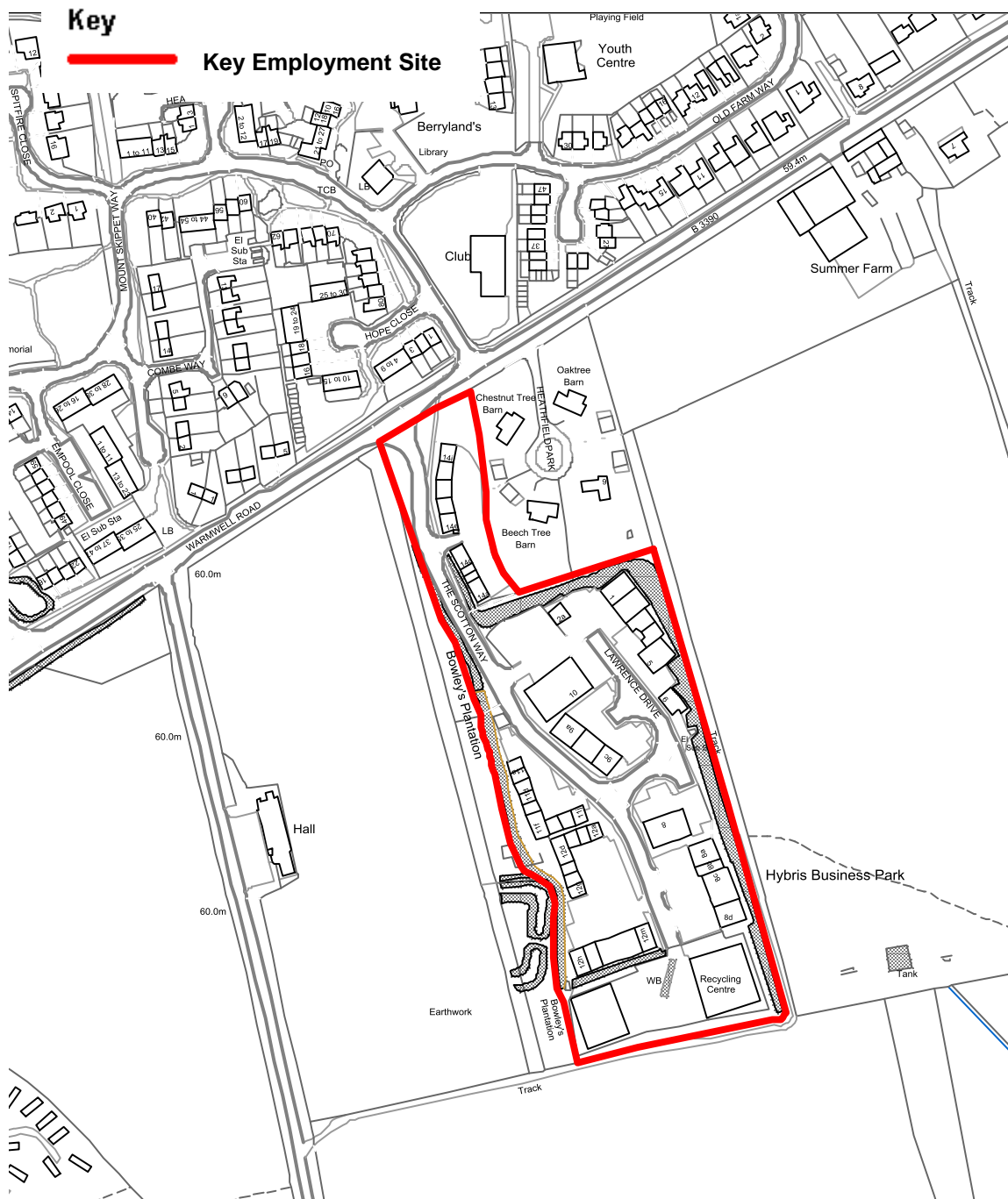

© Crown Copyright and database right (2012). Ordnance Survey Licence number 100024307  
 © West Dorset District Council 2012  
 © Crown Copyright and database right (2012). Ordnance Survey Licence number 100019690  
 © Weymouth and Portland Borough Council 2012

Land needed for strategic landscaping and infrastructure such as new roads and drainage associated with development may take place outside the boundaries identified.

# West Dorset, Weymouth and Portland Local Plan

## ECON2 Key Employment Site - North Mills Trading Estate, Bridport

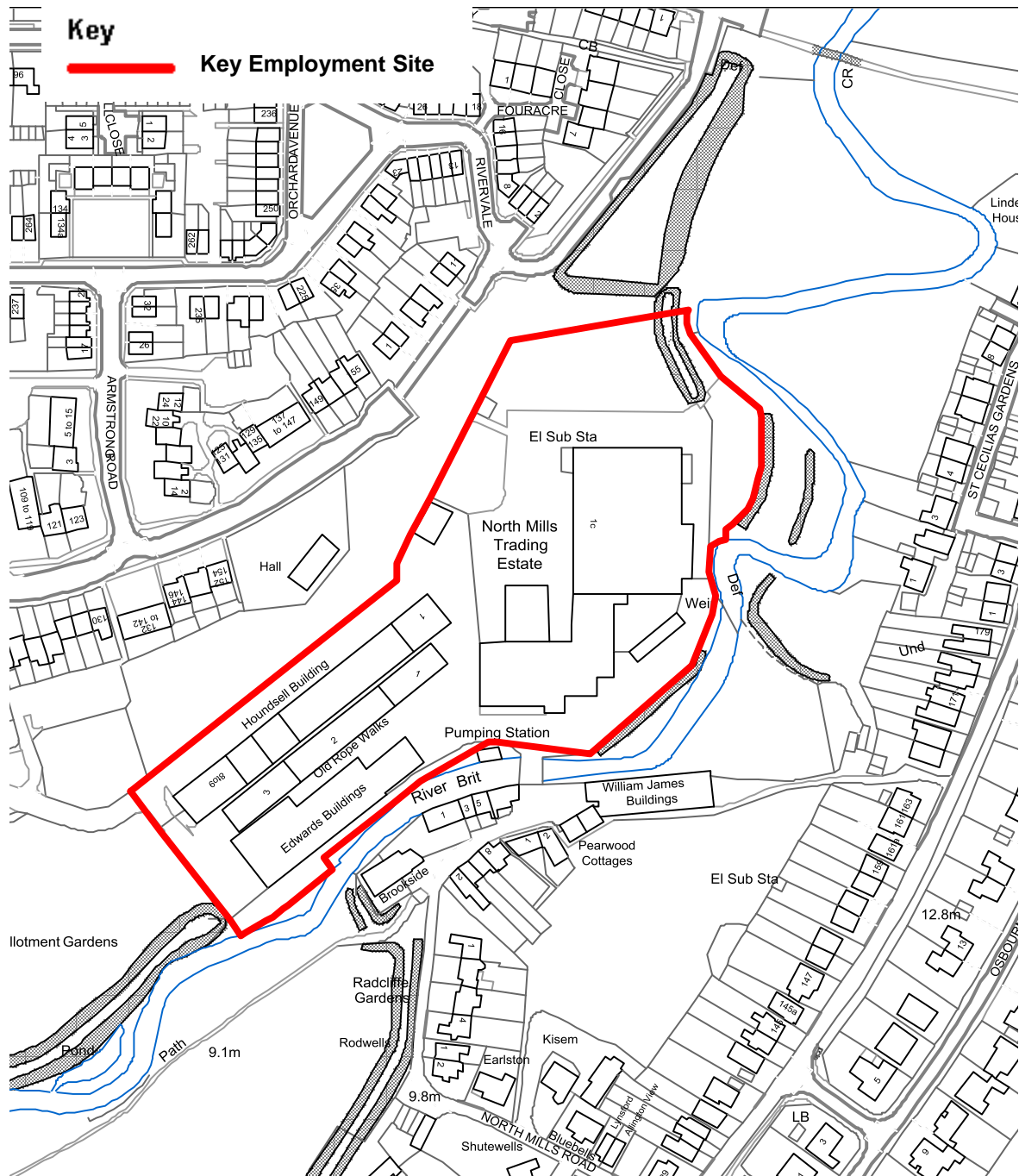

© Crown Copyright and database right (2012). Ordnance Survey Licence number 100024307  
 © West Dorset District Council 2012  
 © Crown Copyright and database right (2012). Ordnance Survey Licence number 100019690  
 © Weymouth and Portland Borough Council 2012

Land needed for strategic landscaping and infrastructure such as new roads and drainage associated with development may take place outside the boundaries identified.



# West Dorset, Weymouth and Portland Local Plan ECON2 Key Employment Site - Amsafe Factory, Bridport

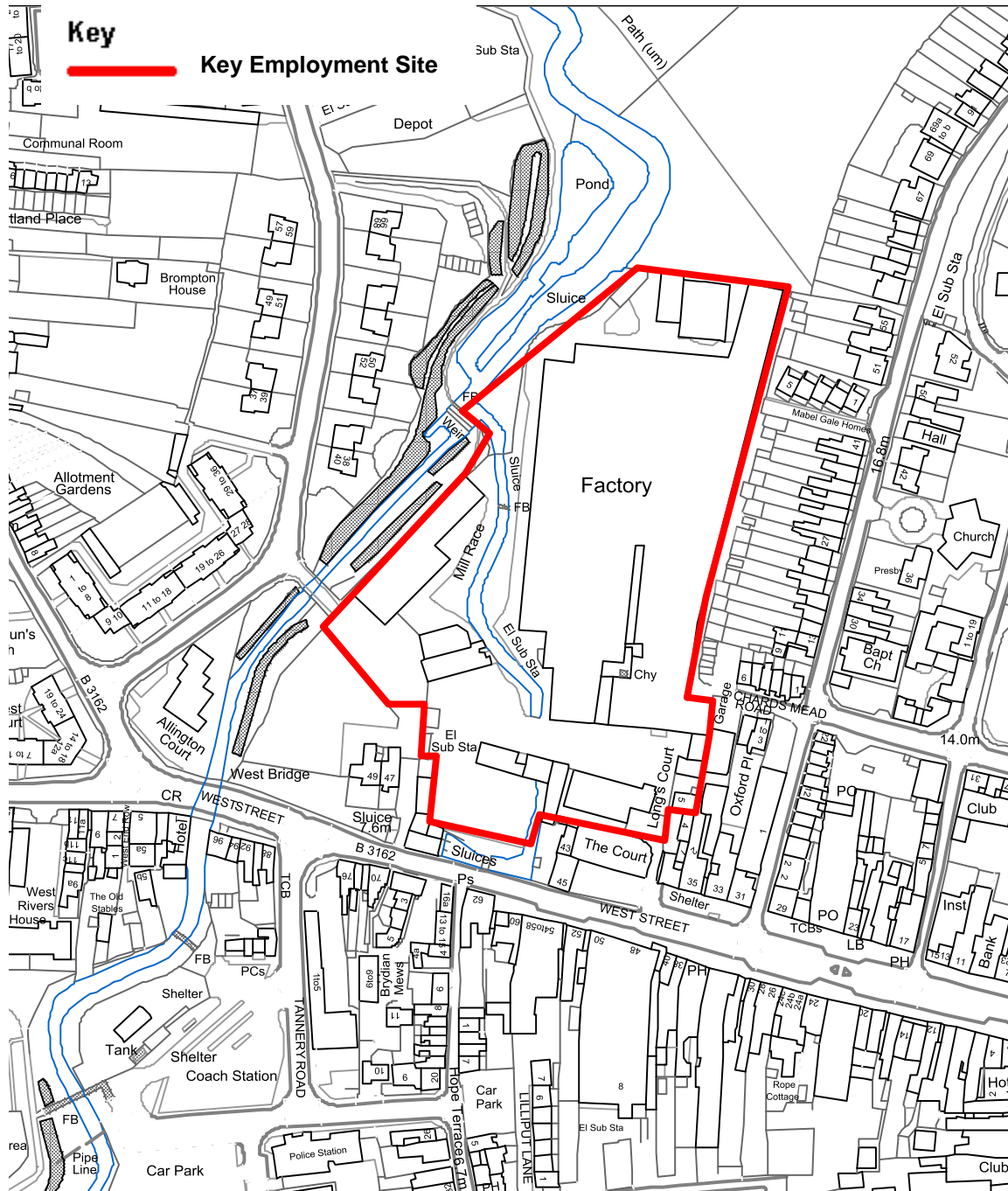

© Crown Copyright and database right (2012). Ordnance Survey Licence number 100024307  
 © West Dorset District Council 2012  
 © Crown Copyright and database right (2012). Ordnance Survey Licence number 100019690  
 © Weymouth and Portland Borough Council 2012

Land needed for strategic landscaping and infrastructure such as new roads and drainage associated with development may take place outside the boundaries identified.

# West Dorset, Weymouth and Portland Local Plan

## ECON2 Key Employment Site - Dreadnought Trading Estate, Bridport

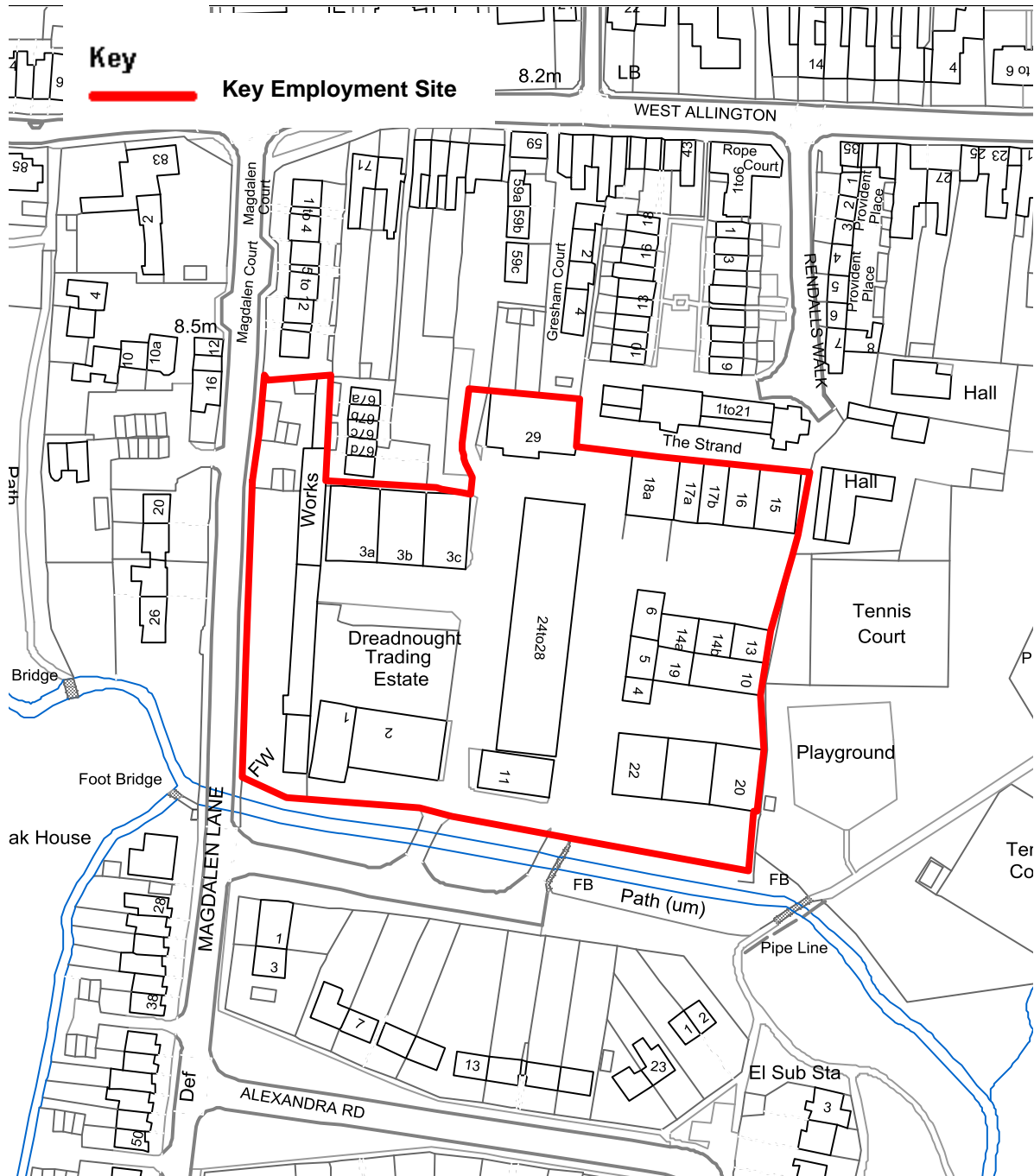

© Crown Copyright and database right (2012). Ordnance Survey Licence number 100024307  
 © West Dorset District Council 2012  
 © Crown Copyright and database right (2012). Ordnance Survey Licence number 100019690  
 © Weymouth and Portland Borough Council 2012

Land needed for strategic landscaping and infrastructure such as new roads and drainage associated with development may take place outside the boundaries identified.

**West Dorset, Weymouth and Portland Local Plan  
ECON2 Key Employment Site - St Andrews Industrial Estate, Bridport**

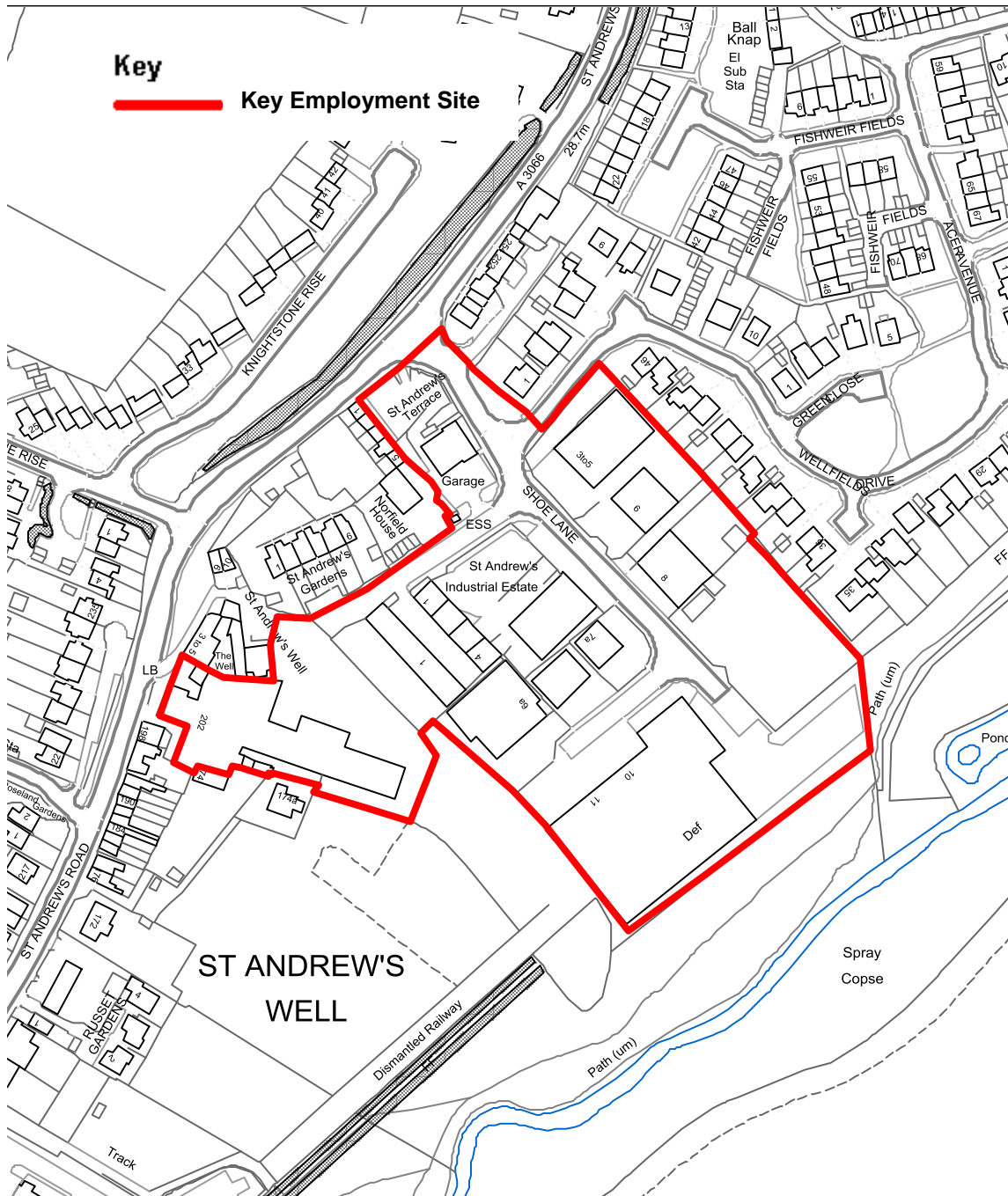

© Crown Copyright and database right (2012). Ordnance Survey Licence number 100024307  
 © West Dorset District Council 2012  
 © Crown Copyright and database right (2012). Ordnance Survey Licence number 100019690  
 © Weymouth and Portland Borough Council 2012

Land needed for strategic landscaping and infrastructure such as new roads and drainage associated with development may take place outside the boundaries identified.



# West Dorset, Weymouth and Portland Local Plan

## ECON2 Key Employment Site - Crepe Farm Business Park, Bridport

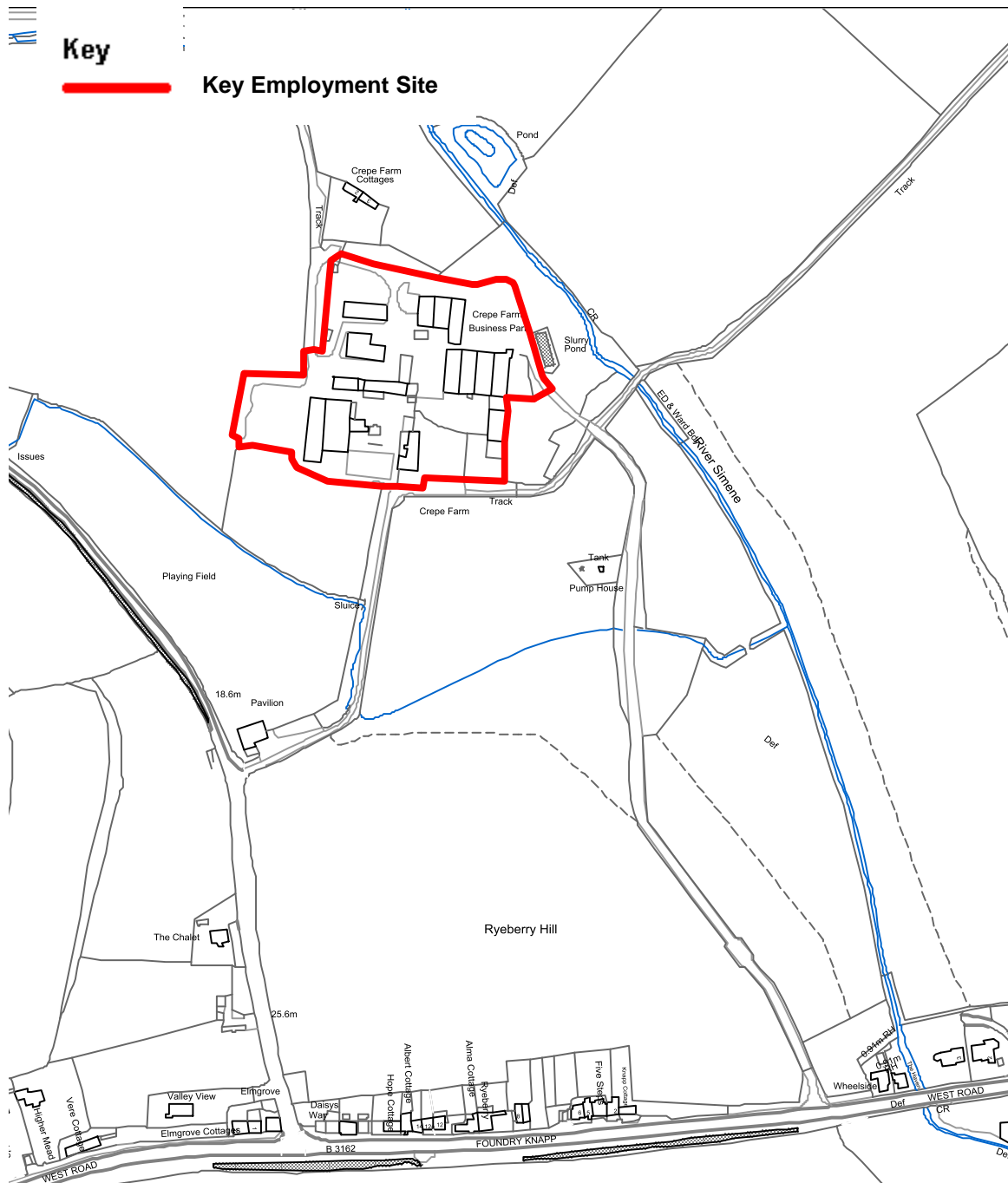

© Crown Copyright and database right (2012). Ordnance Survey Licence number 100024307  
 © West Dorset District Council 2012  
 © Crown Copyright and database right (2012). Ordnance Survey Licence number 100019690  
 © Weymouth and Portland Borough Council 2012

Land needed for strategic landscaping and infrastructure such as new roads and drainage associated with development may take place outside the boundaries identified.

# West Dorset, Weymouth and Portland Local Plan ECON2 Key Employment Site - Gore Cross Business Park, Bridport

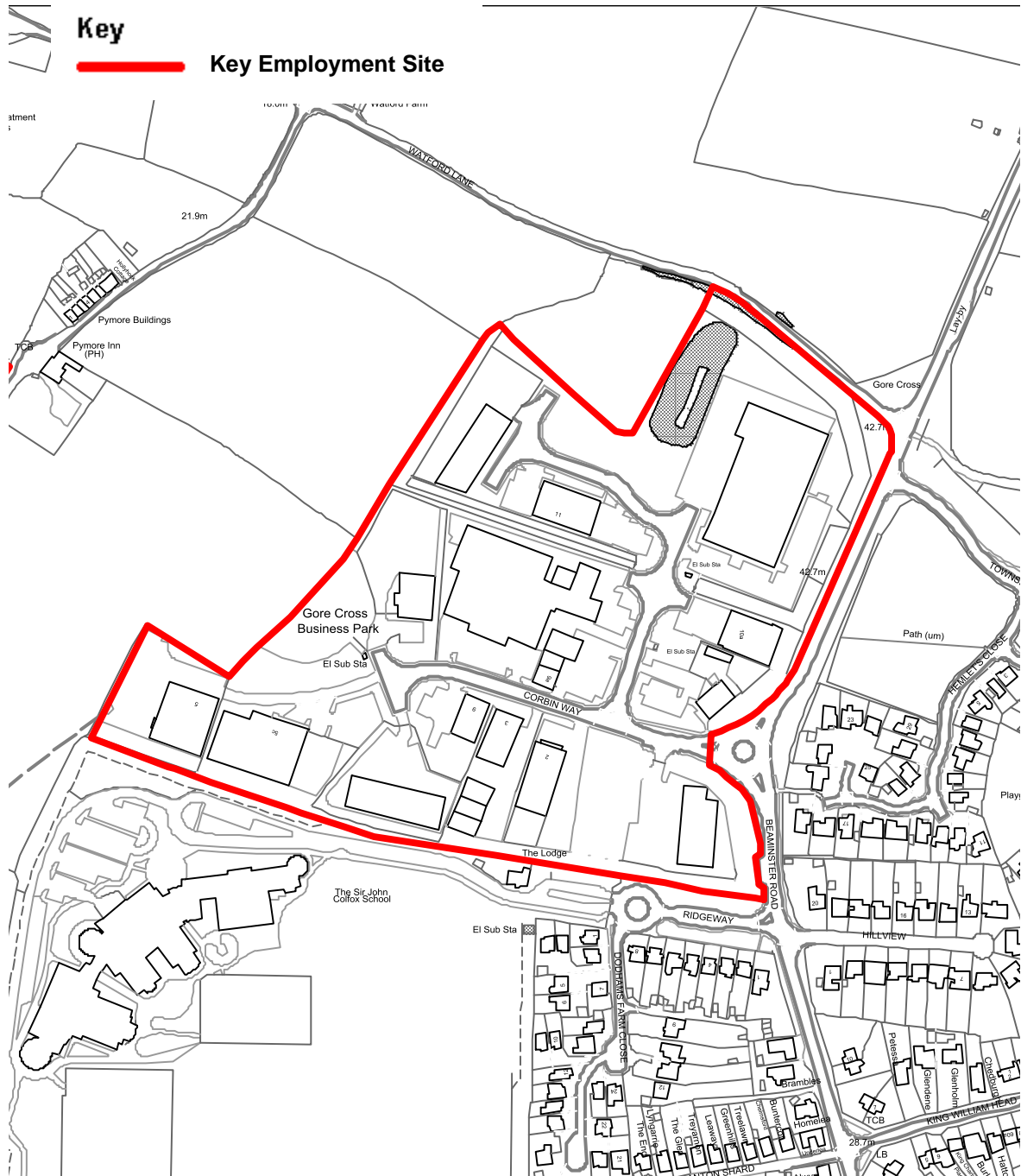

© Crown Copyright and database right (2012). Ordnance Survey Licence number 100024307  
 © West Dorset District Council 2012  
 © Crown Copyright and database right (2012). Ordnance Survey Licence number 100019690  
 © Weymouth and Portland Borough Council 2012

Land needed for strategic landscaping and infrastructure such as new roads and drainage associated with development may take place outside the boundaries identified.

# West Dorset, Weymouth and Portland Local Plan

## ECON2 Key Employment Site - Pymore Mills Industrial Estate, Bridport

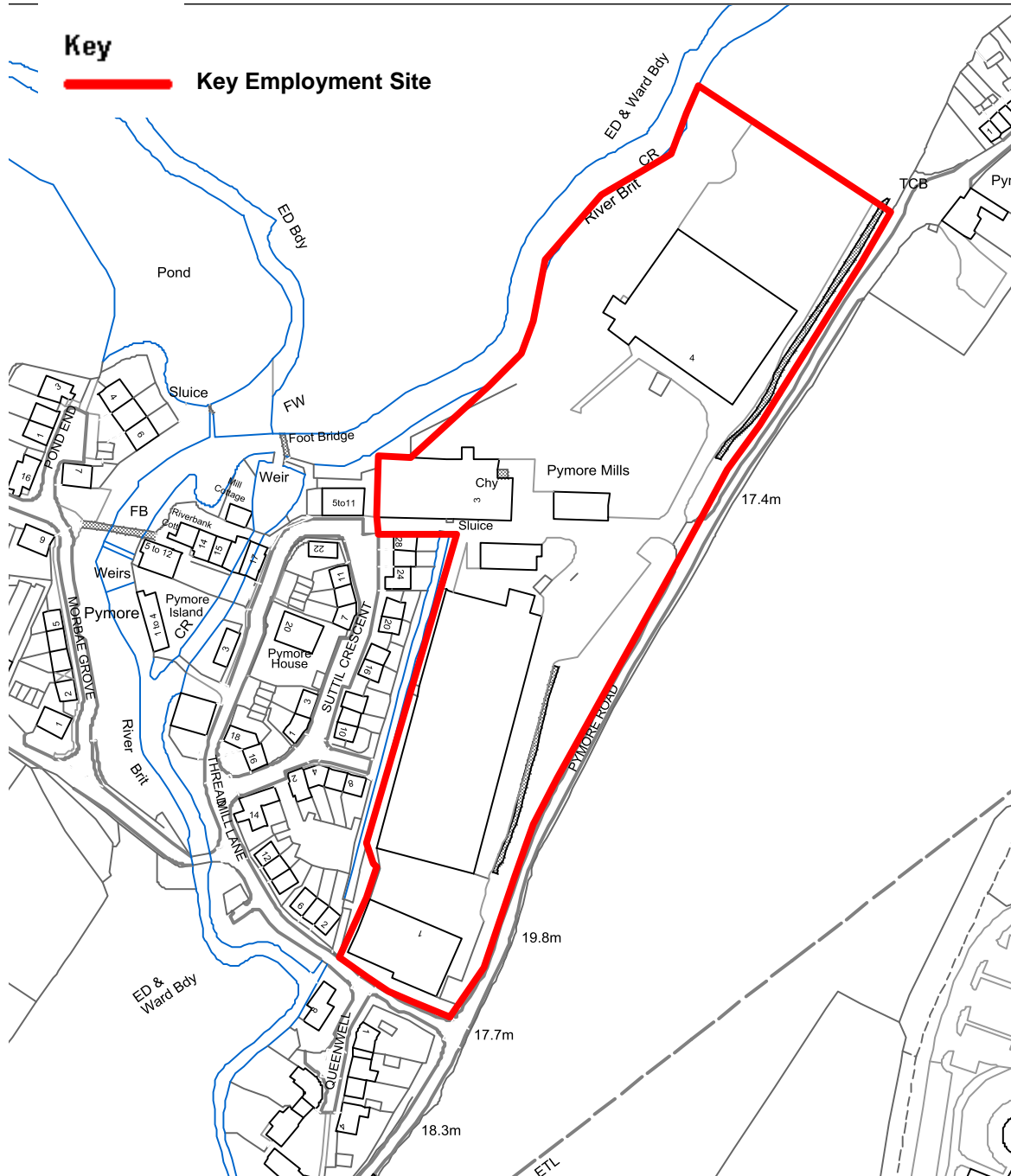

© Crown Copyright and database right (2012). Ordnance Survey Licence number 100024307  
 © West Dorset District Council 2012  
 © Crown Copyright and database right (2012). Ordnance Survey Licence number 100019690  
 © Weymouth and Portland Borough Council 2012

Land needed for strategic landscaping and infrastructure such as new roads and drainage associated with development may take place outside the boundaries identified.



# West Dorset, Weymouth and Portland Local Plan

## ECON2 Key Employment Site - Broadwindsor Road Business Park, Beaminster

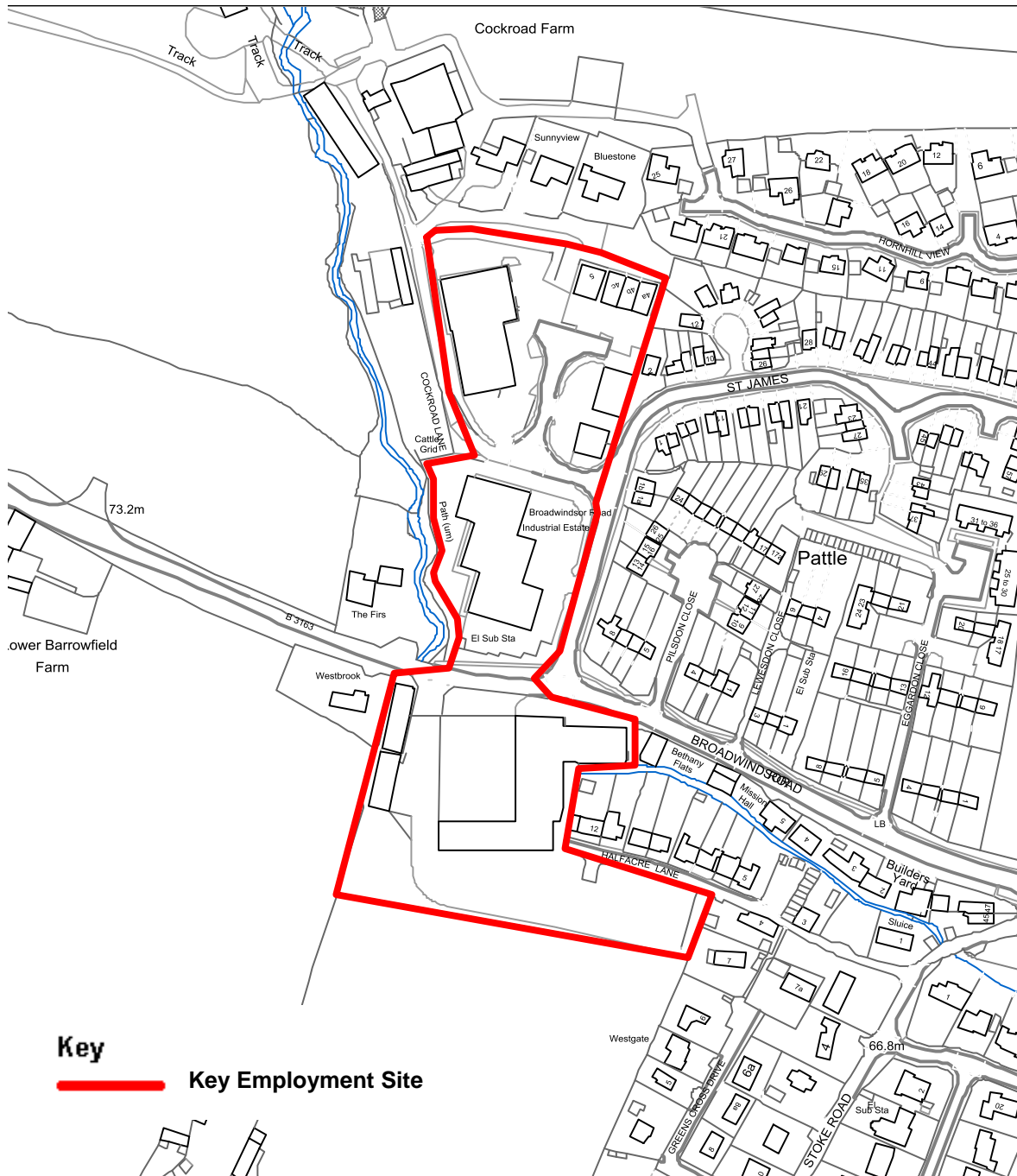

© Crown Copyright and database right (2012). Ordnance Survey Licence number 100024307  
 © West Dorset District Council 2012  
 © Crown Copyright and database right (2012). Ordnance Survey Licence number 100019690  
 © Weymouth and Portland Borough Council 2012

Land needed for strategic landscaping and infrastructure such as new roads and drainage associated with development may take place outside the boundaries identified.

# West Dorset, Weymouth and Portland Local Plan ECON2 Key Employment Site - Horn Park Quarry Business Park, Beaminster

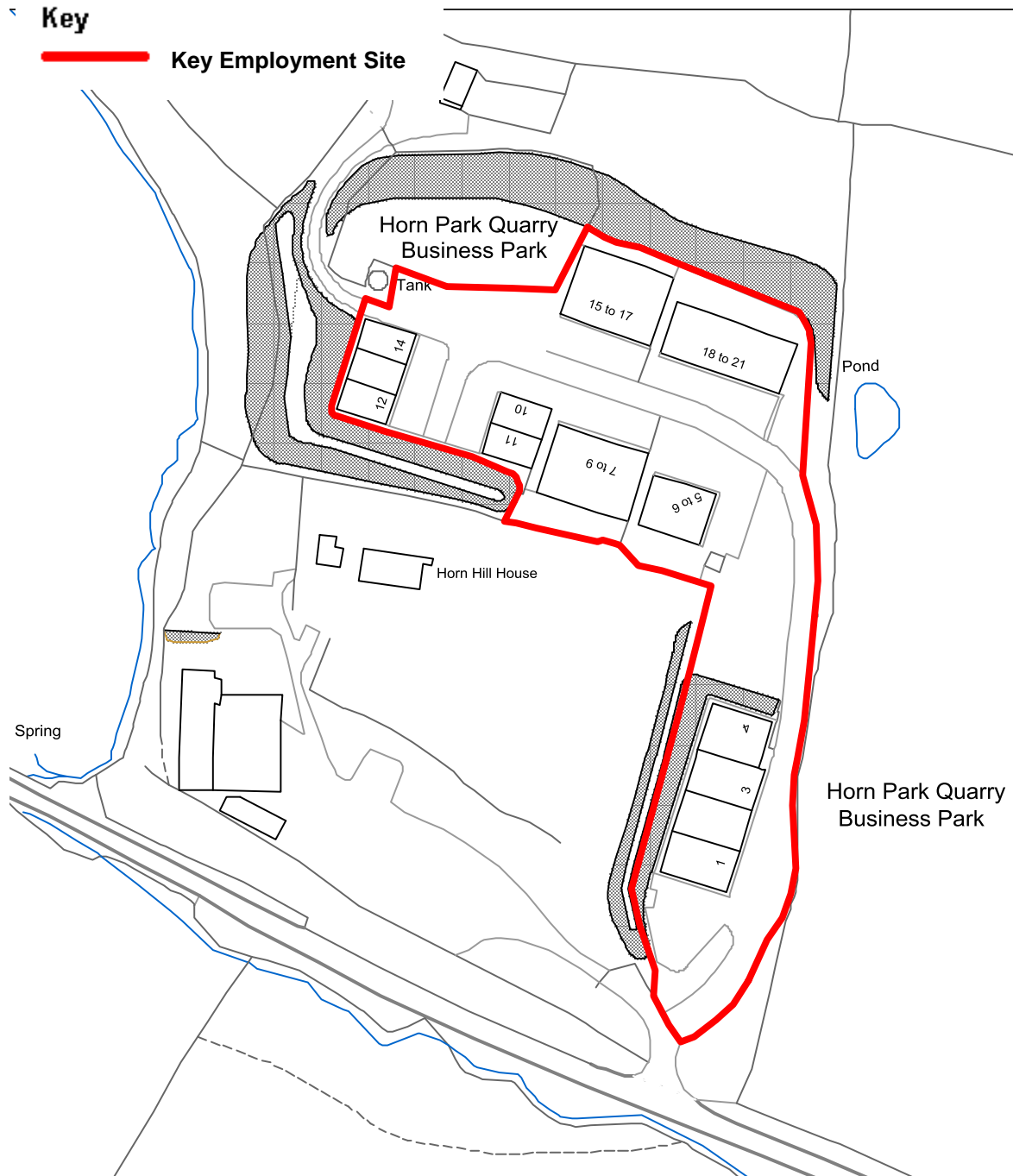

© Crown Copyright and database right (2012). Ordnance Survey Licence number 100024307  
© West Dorset District Council 2012  
© Crown Copyright and database right (2012). Ordnance Survey Licence number 100019690  
© Weymouth and Portland Borough Council 2012

Land needed for strategic landscaping and infrastructure such as new roads and drainage associated with development may take place outside the boundaries identified.

# West Dorset, Weymouth and Portland Local Plan ECON2 Key Employment Site - Danisco, Beaminster

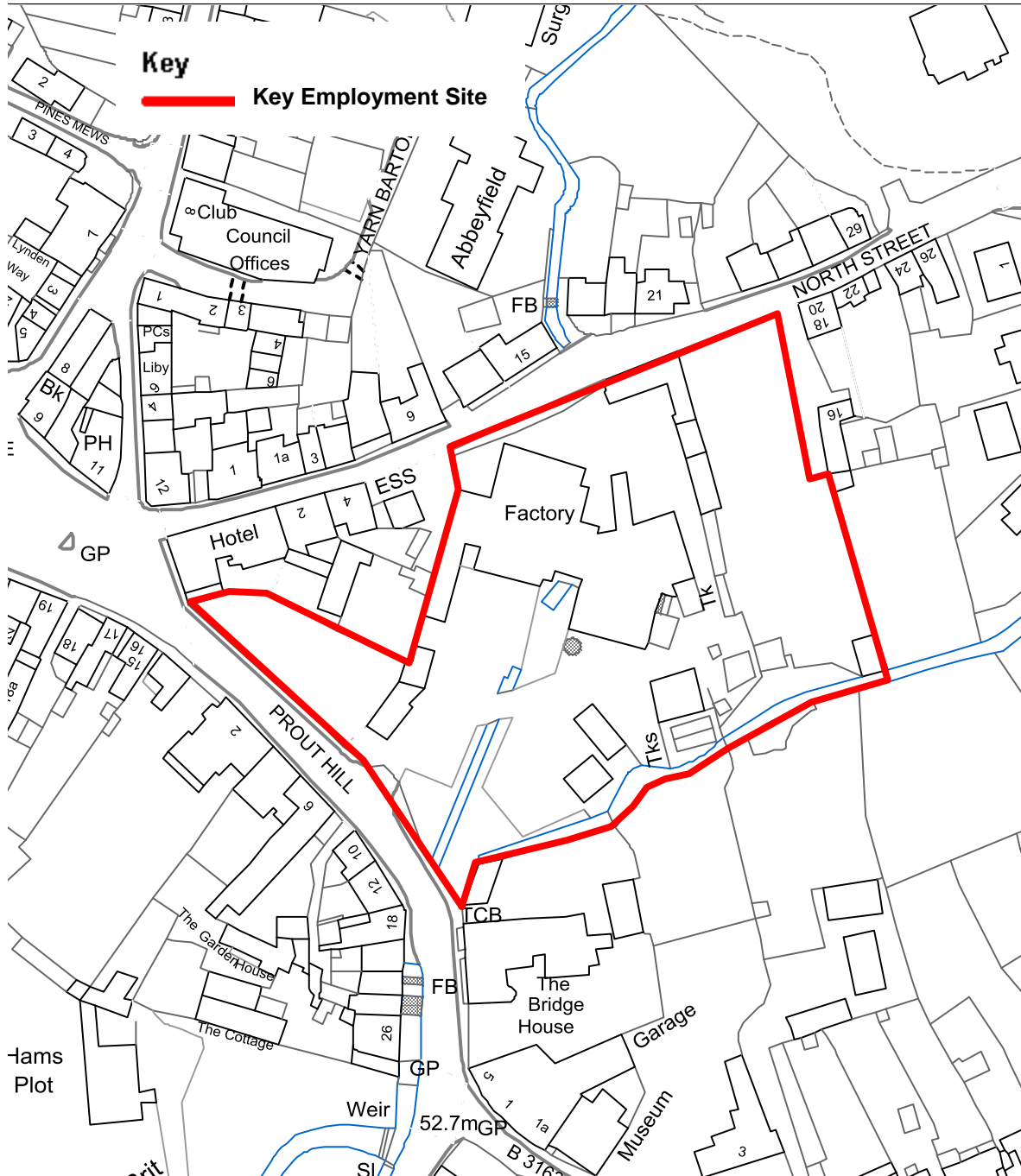

© Crown Copyright and database right (2012). Ordnance Survey Licence number 100024307

© West Dorset District Council 2012

© Crown Copyright and database right (2012). Ordnance Survey Licence number 100019690

© Weymouth and Portland Borough Council 2012

Land needed for strategic landscaping and infrastructure such as new roads and drainage associated with development may take place outside the boundaries identified.



# West Dorset, Weymouth and Portland Local Plan ECON2 Key Employment Site - Land at Lane End, Beaminster

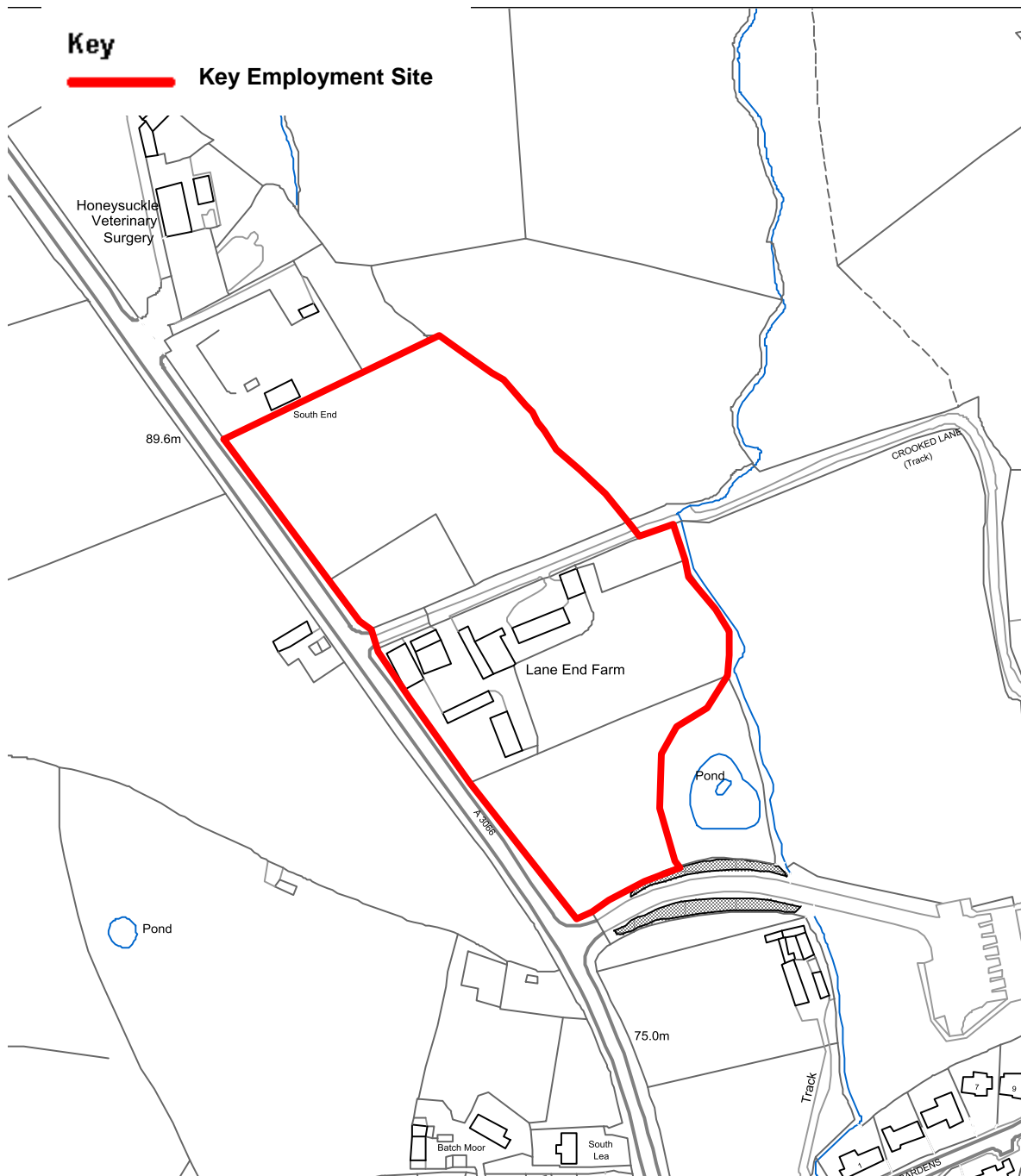

© Crown Copyright and database right (2012). Ordnance Survey Licence number 100024307  
© West Dorset District Council 2012  
© Crown Copyright and database right (2012). Ordnance Survey Licence number 100019690  
© Weymouth and Portland Borough Council 2012

Land needed for strategic landscaping and infrastructure such as new roads and drainage associated with development may take place outside the boundaries identified.

# West Dorset, Weymouth and Portland Local Plan

## ECON2 Key Employment Site - Uplyme Business Park and Lyme Regis Industrial Estate

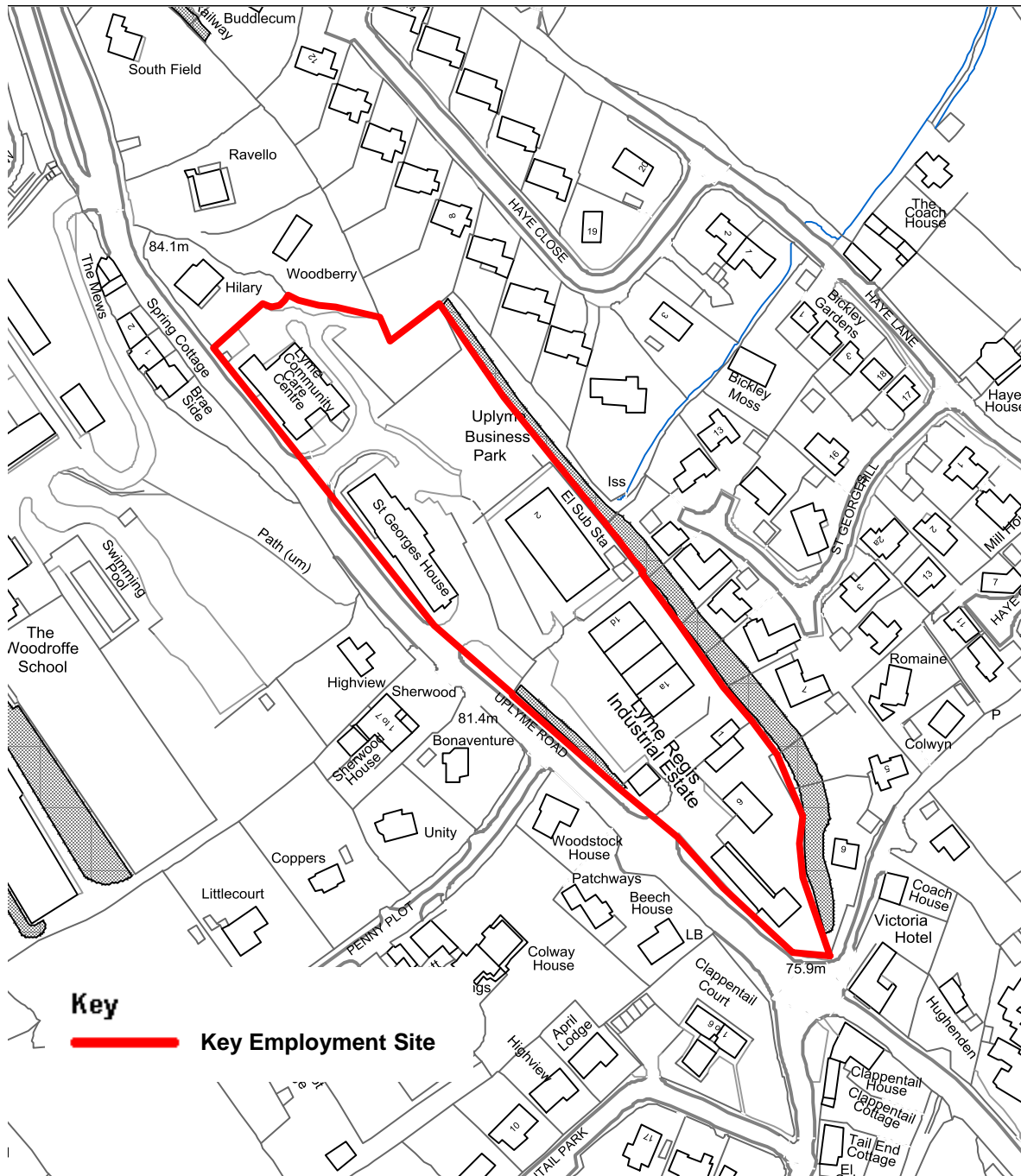

© Crown Copyright and database right (2012). Ordnance Survey Licence number 100024307  
 © West Dorset District Council 2012  
 © Crown Copyright and database right (2012). Ordnance Survey Licence number 100019690  
 © Weymouth and Portland Borough Council 2012

Land needed for strategic landscaping and infrastructure such as new roads and drainage associated with development may take place outside the boundaries identified.

# West Dorset, Weymouth and Portland Local Plan ECON2 Key Employment Site -Hunts Depot, Sherborne

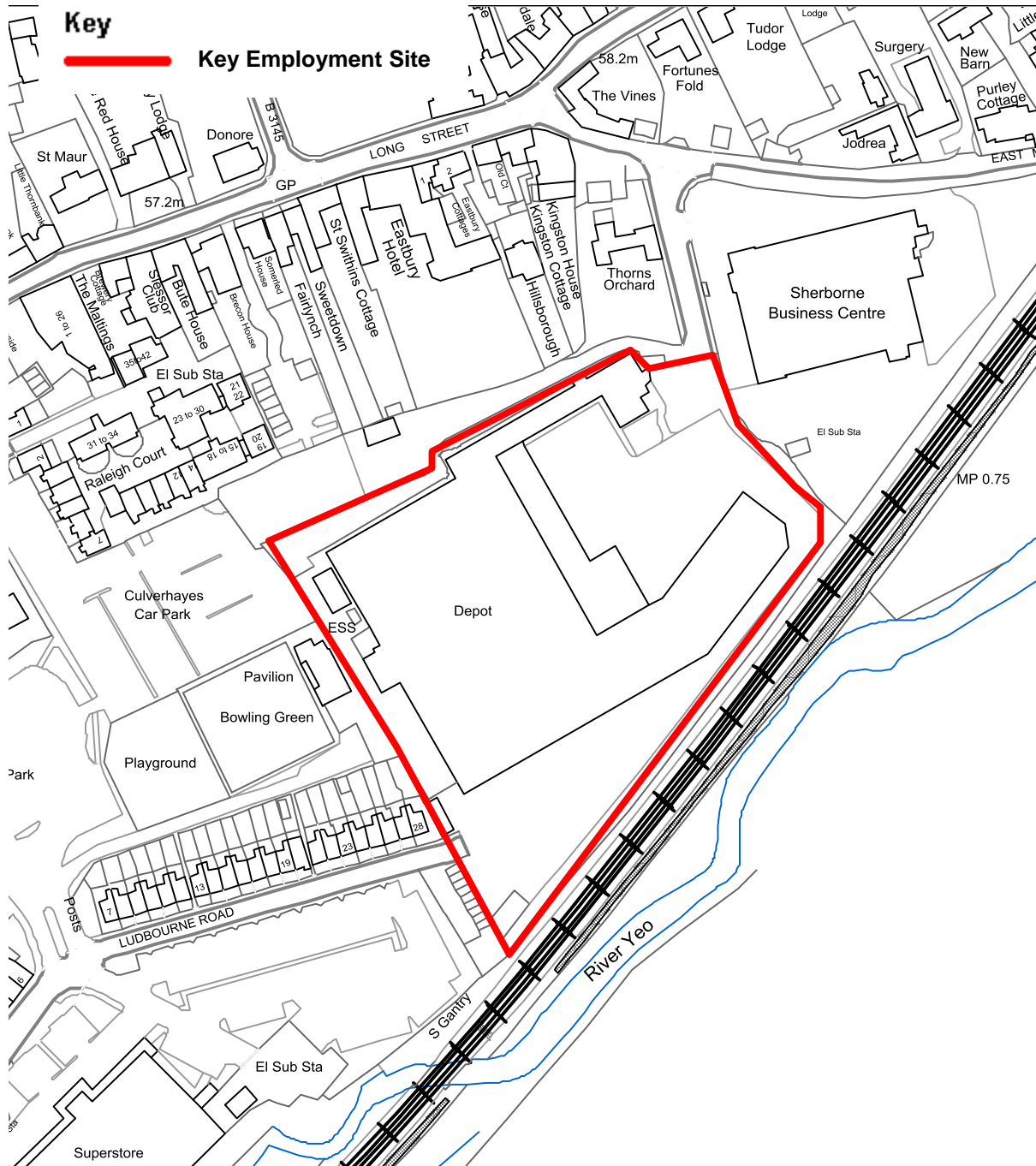

© Crown Copyright and database right (2012). Ordnance Survey Licence number 100024307  
 © West Dorset District Council 2012  
 © Crown Copyright and database right (2012). Ordnance Survey Licence number 100019690  
 © Weymouth and Portland Borough Council 2012

Land needed for strategic landscaping and infrastructure such as new roads and drainage associated with development may take place outside the boundaries identified.



# West Dorset, Weymouth and Portland Local Plan

## ECON2 Key Employment Site - Coldharbour Business Park, Sherborne

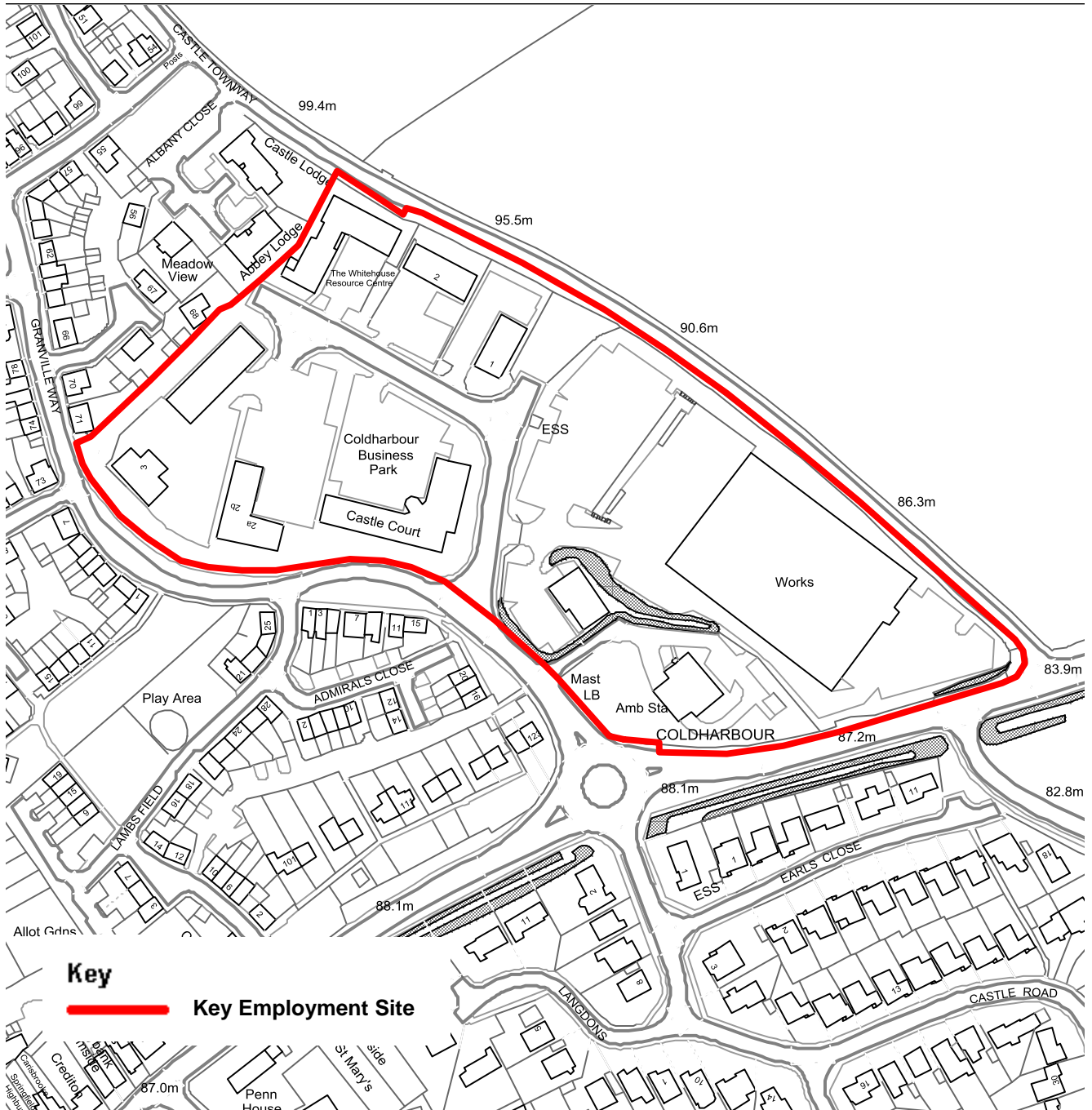

© Crown Copyright and database right (2012). Ordnance Survey Licence number 100024307  
 © West Dorset District Council 2012  
 © Crown Copyright and database right (2012). Ordnance Survey Licence number 100019690  
 © Weymouth and Portland Borough Council 2012

Land needed for strategic landscaping and infrastructure such as new roads and drainage associated with development may take place outside the boundaries identified.

# West Dorset, Weymouth and Portland Local Plan ECON2 Key Employment Site - South Western Business Park, Sherborne

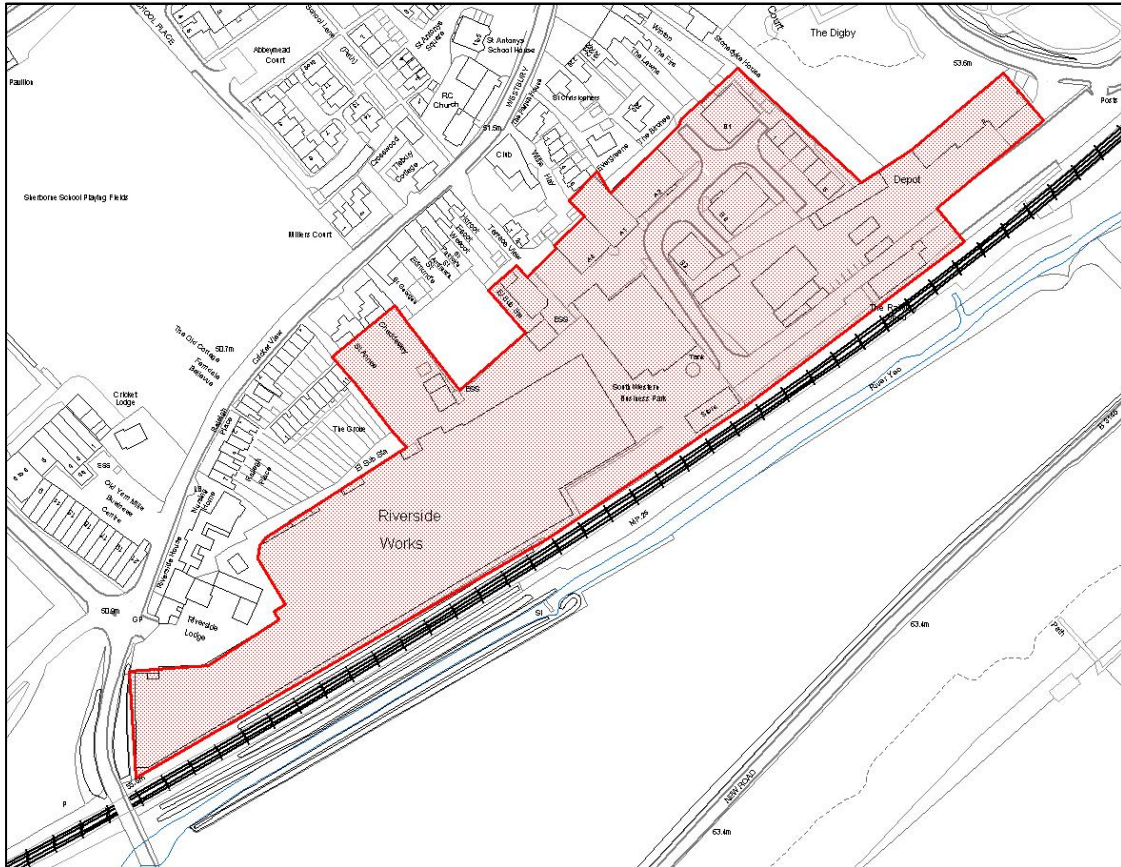

**Key**

 Key Employment Site

© Crown Copyright and database right (2012). Ordnance Survey Licence number 100024307  
© West Dorset District Council 2012  
© Crown Copyright and database right (2012). Ordnance Survey Licence number 100019690  
© Weymouth and Portland Borough Council 2012

Land needed for strategic landscaping and infrastructure such as new roads and drainage associated with development may take place outside the boundaries identified.

# West Dorset, Weymouth and Portland Local Plan ECON2 Key Employment Site - Roman Hill Trading Estate, Broadmayne

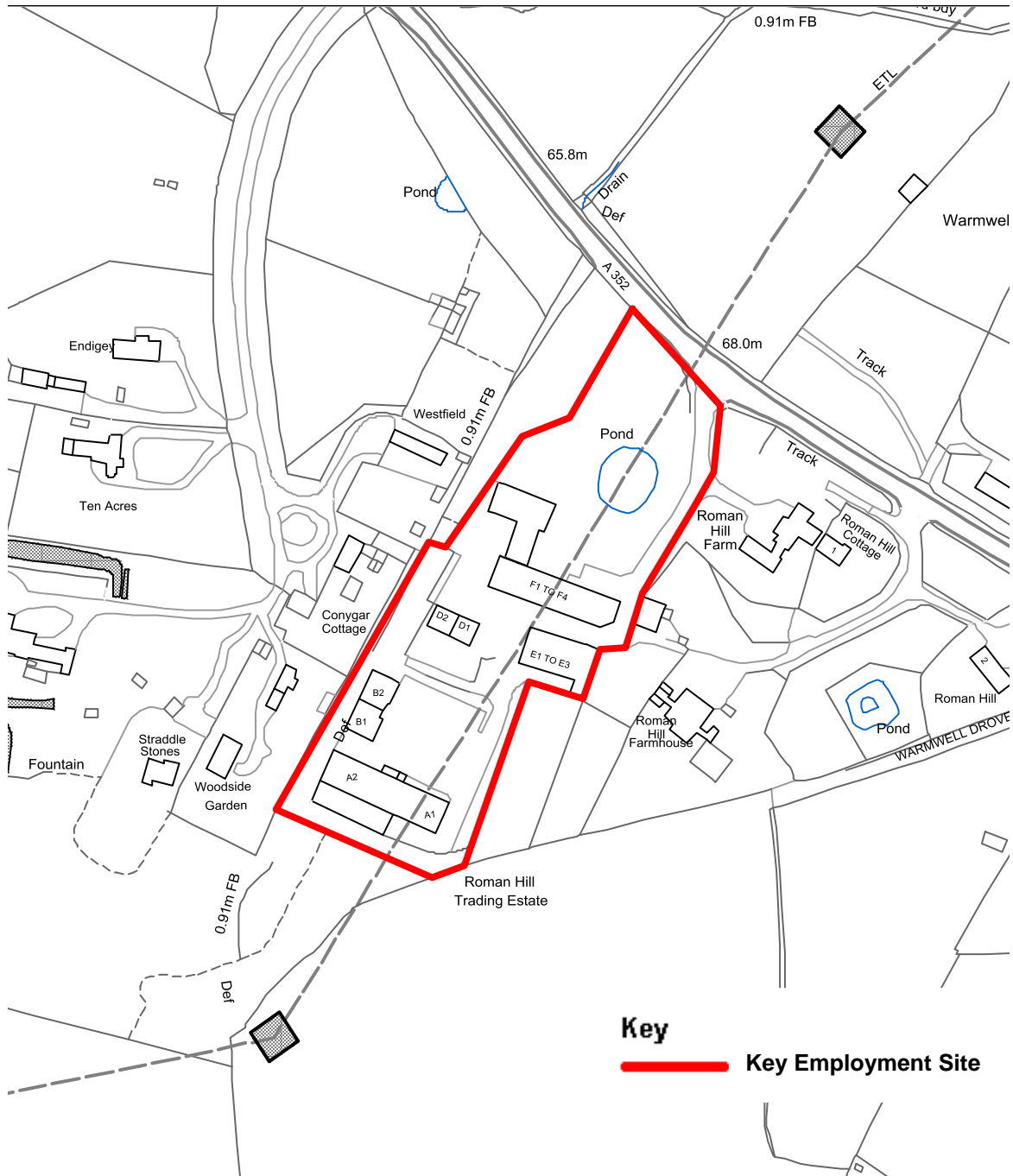

© Crown Copyright and database right (2012). Ordnance Survey Licence number 100024307  
© West Dorset District Council 2012  
© Crown Copyright and database right (2012). Ordnance Survey Licence number 100019690  
© Weymouth and Portland Borough Council 2012

Land needed for strategic landscaping and infrastructure such as new roads and drainage associated with development may take place outside the boundaries identified.

# West Dorset, Weymouth and Portland Local Plan ECON2 Key Employment Site - Charminster Farm Industrial Estate/Depot, Charminster

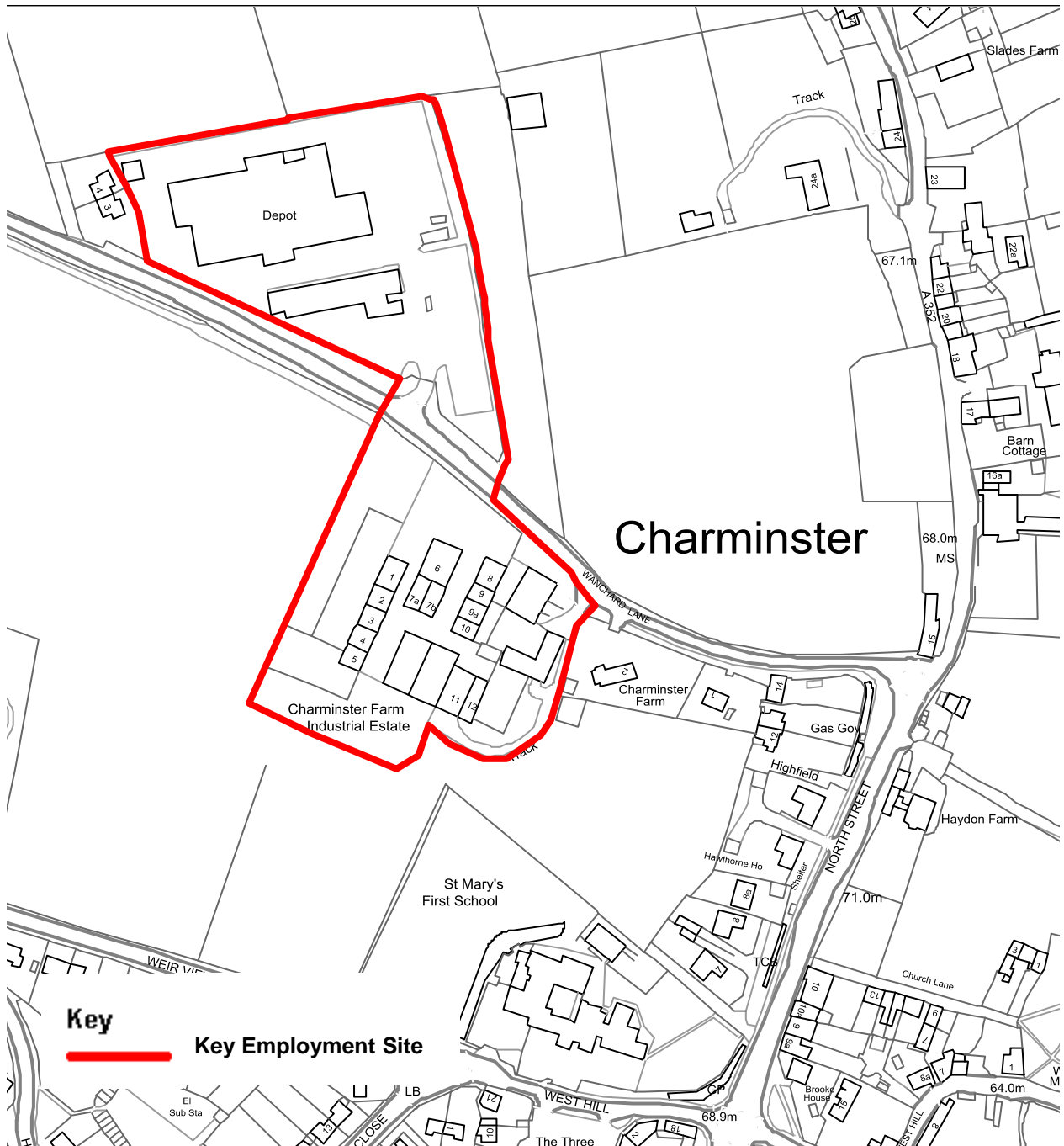

© Crown Copyright and database right (2012). Ordnance Survey Licence number 100024307  
© West Dorset District Council 2012  
© Crown Copyright and database right (2012). Ordnance Survey Licence number 100019690  
© Weymouth and Portland Borough Council 2012

Land needed for strategic landscaping and infrastructure such as new roads and drainage associated with development may take place outside the boundaries identified.



# West Dorset, Weymouth and Portland Local Plan ECON2 Key Employment Site - Enterprise Park, Piddlehinton

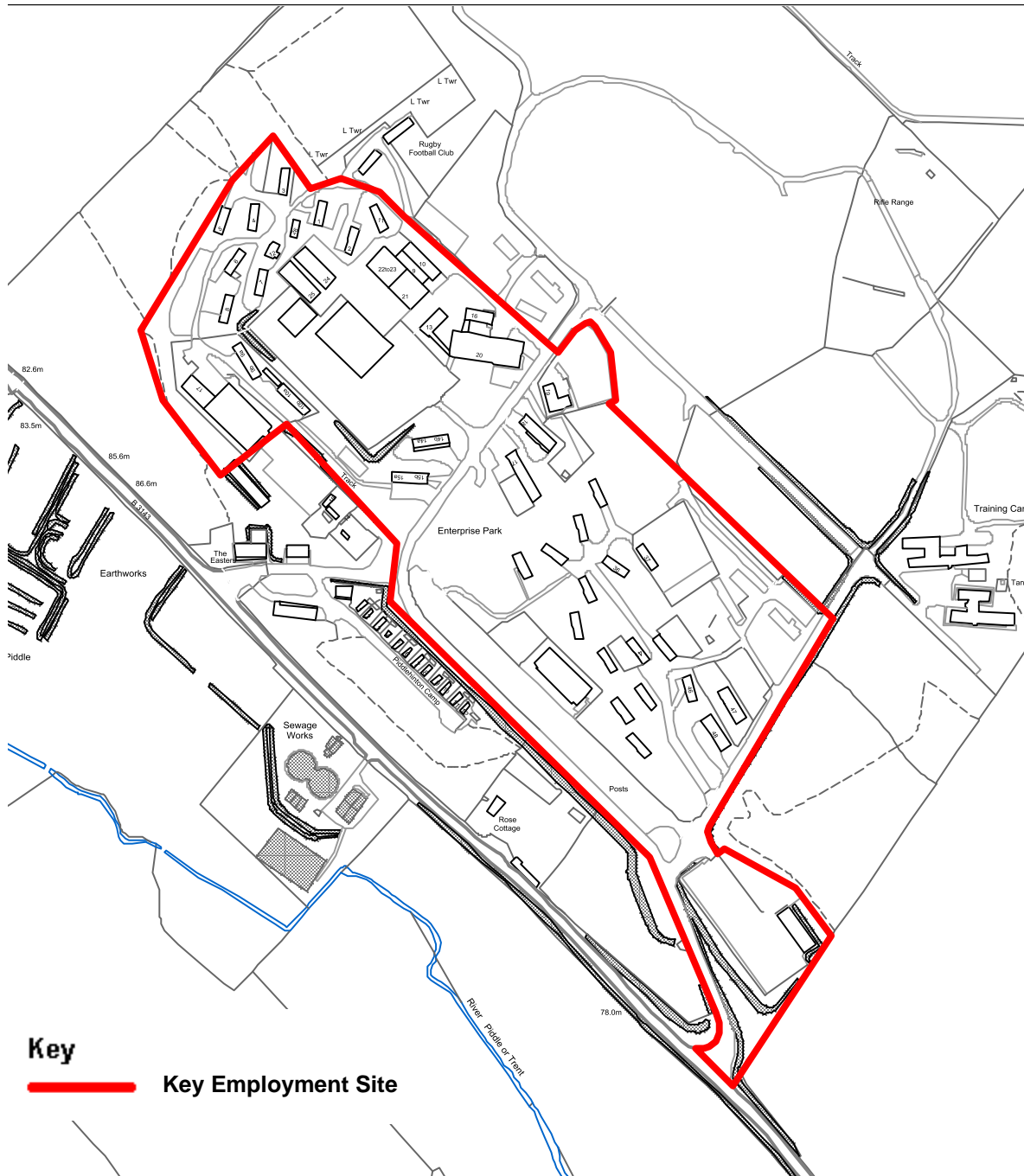

© Crown Copyright and database right (2012). Ordnance Survey Licence number 100024307  
© West Dorset District Council 2012  
© Crown Copyright and database right (2012). Ordnance Survey Licence number 100019690  
© Weymouth and Portland Borough Council 2012

Land needed for strategic landscaping and infrastructure such as new roads and drainage associated with development may take place outside the boundaries identified.