

#5

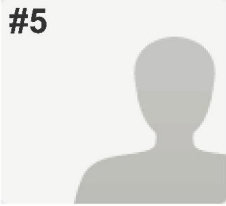

**COMPLETE**

**Collector:** Web Link 1 (Web Link)  
**Started:** Saturday, August 09, 2014 8:24:07 AM  
**Last Modified:** Saturday, August 09, 2014 8:29:34 AM  
**Time Spent:** 00:05:27



PAGE 1

**Q1: Personal Details**

Name:

S Wheatley

Address 1:

Address 2:

City/Town:

State/Province:

ZIP/Postal Code:

Country:

Email Address:

Phone Number:

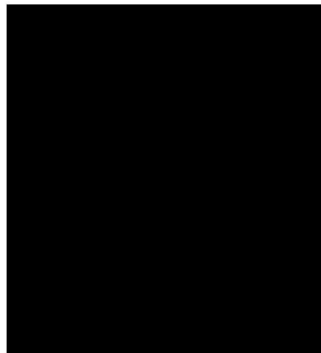

**Q2: Agent Details (if applicable) - All correspondence will be sent to the agent.**

*Respondent skipped this question*

PAGE 2

**Q3: 1. Please select the document you are commenting on:**

North Dorset Local Plan 2011 to 2026 Part 1: Pre - Submission Focused Changes (please complete Questions 2 to 9)

**Q4: 2. Please state to which pre-submission focused change you are commenting on:**

Change Reference:

all

**Q5: 3. Do you consider the Local Plan as amended by the focused changes, to be legally compliant and prepared in accordance with the Duty to Cooperate, legal and procedural requirements?**

Yes

**Q6: 4. Do you consider the Local Plan as amended by the focused changes, to be 'sound'?**

Yes

**Q7: 5. If you consider the Local Plan as amended by the focused changes, to be unsound please specify your reason(s) by ticking the box(es) that apply below**

*Respondent skipped this question*

PAGE 3

**Q8: 6. Please give specific details of why you consider the Local Plan as amended by the focused changes, has not been prepared in accordance with the Duty to Co-operate, legal or procedural requirement or why you consider the plan to be unsound. Alternatively, if you wish to support any aspects of the plan please also use this box to set out your comments.**

*Respondent skipped this question*

**Q9: 7. What change(s) do you consider are necessary to ensure that the Local Plan is legally compliant and sound? It would be helpful if you are able to put forward your suggested revised wording of any policy or text. Please be as precise as possible.**

*Respondent skipped this question*

**Q10: 8. If your representation is seeking a change to the Local Plan as amended by the focused changes, do you consider it necessary to participate in the oral part of the examination?**

No, I do not wish to participate in the oral examination

**Q11: 9. If you wish to participate in the oral part of the examination please outline why you consider that to be necessary. Please note that the Inspector determines who is heard at the examination.**

*Respondent skipped this question*

**Q12: 10. Please outline your comments on the Supplement to the Sustainability Appraisal Report or Addendum to the Habitats Regulations Assessment. Comments are not confined to 'soundness' issues, but respondents can express their opinions on the above documents and use it as a reference point on the 'soundness' of the Local Plan.**

*Respondent skipped this question*

**Q13: 11. Do you wish to be notified of any of the following? Please tick all that apply. We will contact you using the details you have given above.**

That the Local Plan Part 1, as amended by the Focused Changes, has been submitted for independent examination

,

The publication of the recommendations of any person appointed to carry out an independent examination of the Local Plan Part 1

,

The adoption of the Local Plan Part 1.