

Policies Map

Bournemouth, Dorset and Poole Waste Plan

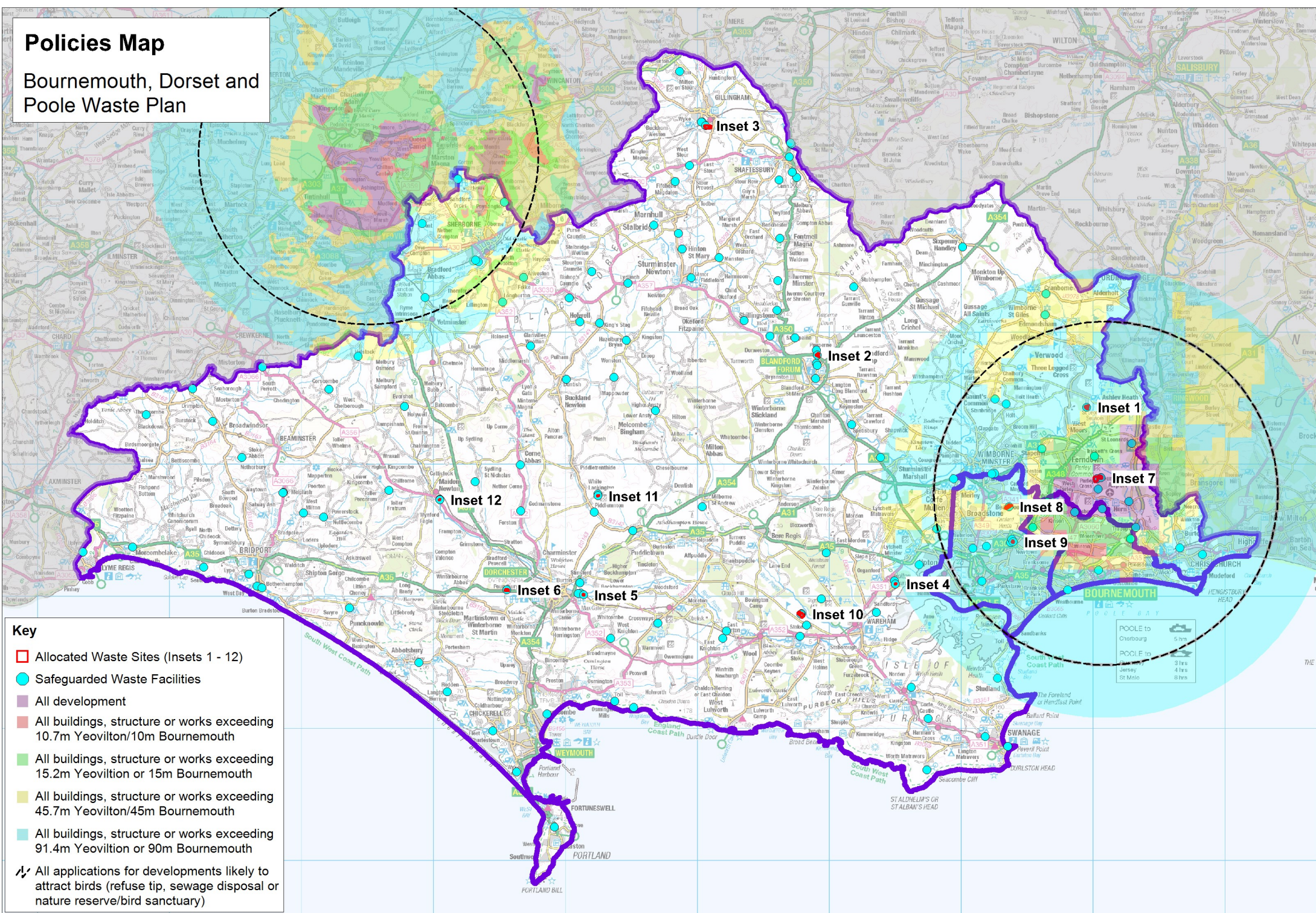

Key

- Allocated Waste Sites (Insets 1 - 12)
- Safeguarded Waste Facilities
- All development
- All buildings, structure or works exceeding 10.7m Yeovilton/10m Bournemouth
- All buildings, structure or works exceeding 15.2m Yeovilton or 15m Bournemouth
- All buildings, structure or works exceeding 45.7m Yeovilton/45m Bournemouth
- All buildings, structure or works exceeding 91.4m Yeovilton or 90m Bournemouth
- All applications for developments likely to attract birds (refuse tip, sewage disposal or nature reserve/bird sanctuary)

POOLE to	Charbourn	5 hrs
POOLE to	Jersey	3 hrs
	St Miso	4 hrs
		8 hrs